

Cardiac Imaging for Nursing

김현주 RN, RDCS
Severance Hospital



세브란스
SEVERANCE

1885 제증원 창립
심장혈관병원



Nurse, Nursing



Nursing Specialty



"The 1st Coronary Care Unit"(1962)

-A New Era of Specialization

*"CCU nurses expanded their
scope of practice"*

-Identifying cardiac arrhythmia

-Administering IV medications

-Defibrillating

The specialty, 50 years after...

Imaging, Nursing

- Assess
- Educate
- Counsel
- Administer medication

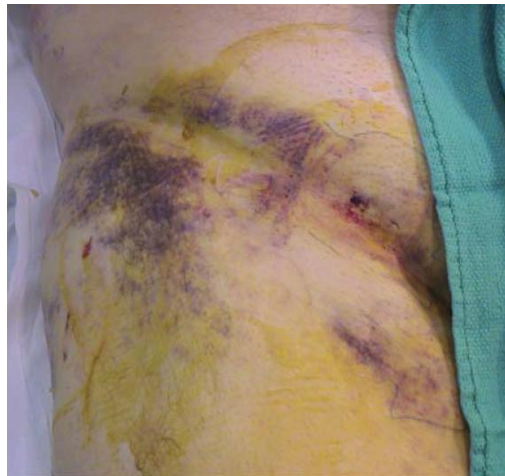
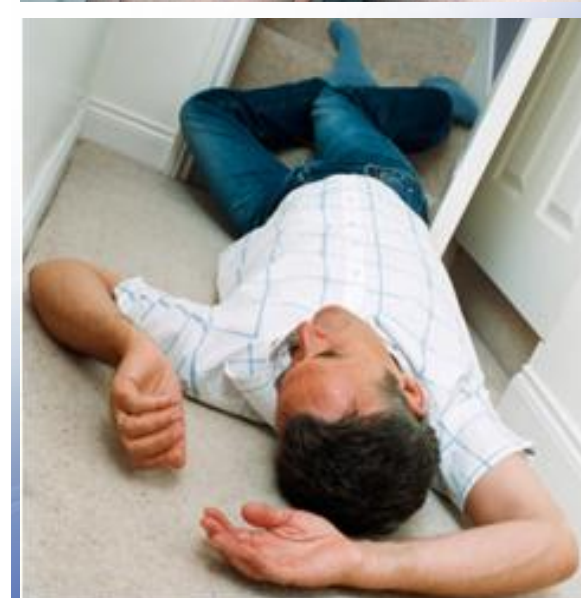

Cardiac Imaging & Nursing Specialty



Disease information

Pre, During, Post-Imaging care

Interdisciplinary approach

Physician Assistant

Nursing Specialties

1. Advanced Practice Registered Nursing
2. Ambulatory Care Nursing
3. Business in Nursing
4. Bariatrics Nurse – *(Super new!)*
5. Camp Nursing
6. Cardiac Care Nursing
7. Cardiac Cath Lab Nursing
8. Case Management Nursing
9. Clinical Nurse Leader
10. Clinical Nurse Specialist

86. Radiology Nursing

100+
Awesome Nursing
Specializations

READ MORE ►

 **NurseJournal.org**
Social Community for Nurses Worldwide

Sample of Reported Job Titles

Radiology Nurse, Echo Radiology PRN, Radiology Technician, Radiology Support Services Nurse, Combined Lab and Radiology Technician

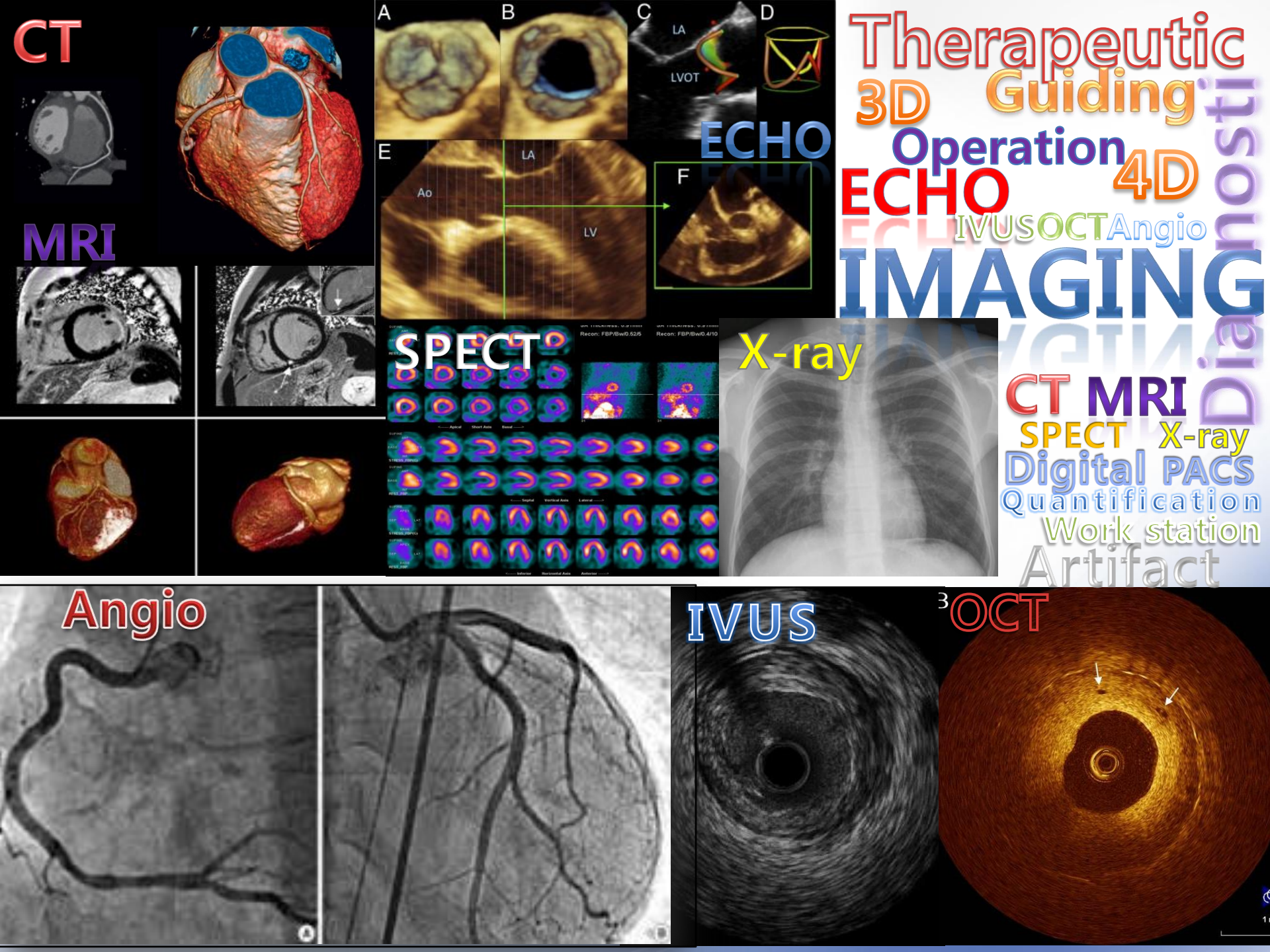

RDCS Registered Diagnostic Cardiac Sonographer

자격

- 학사학위자, 예정자
- 12 개월 임상초음파 경험

서류

- 학위증명서 or 성적증명서 (미국공증)
- CV (clinical verification) form
- CME (continuing medical education) 이수증
- 여권

신청 시험

- ARDMS 시험 신청 (SPI + AE)
- 시험 (SPI + AE)
- 취득 (RDCS)



Cases

Excellent Imaging, Echo

Coronary artery disease

Valvular heart disease

Arrhythmia(AF)



Cardiac Imaging, Echo

- **EF** systolic function
- **E/E'** diastolic function
- **WM** coronary vs. myocardial
- **Valve** congenital vs. acquired

Chest pain M/63

#Excellent Imaging, Echo

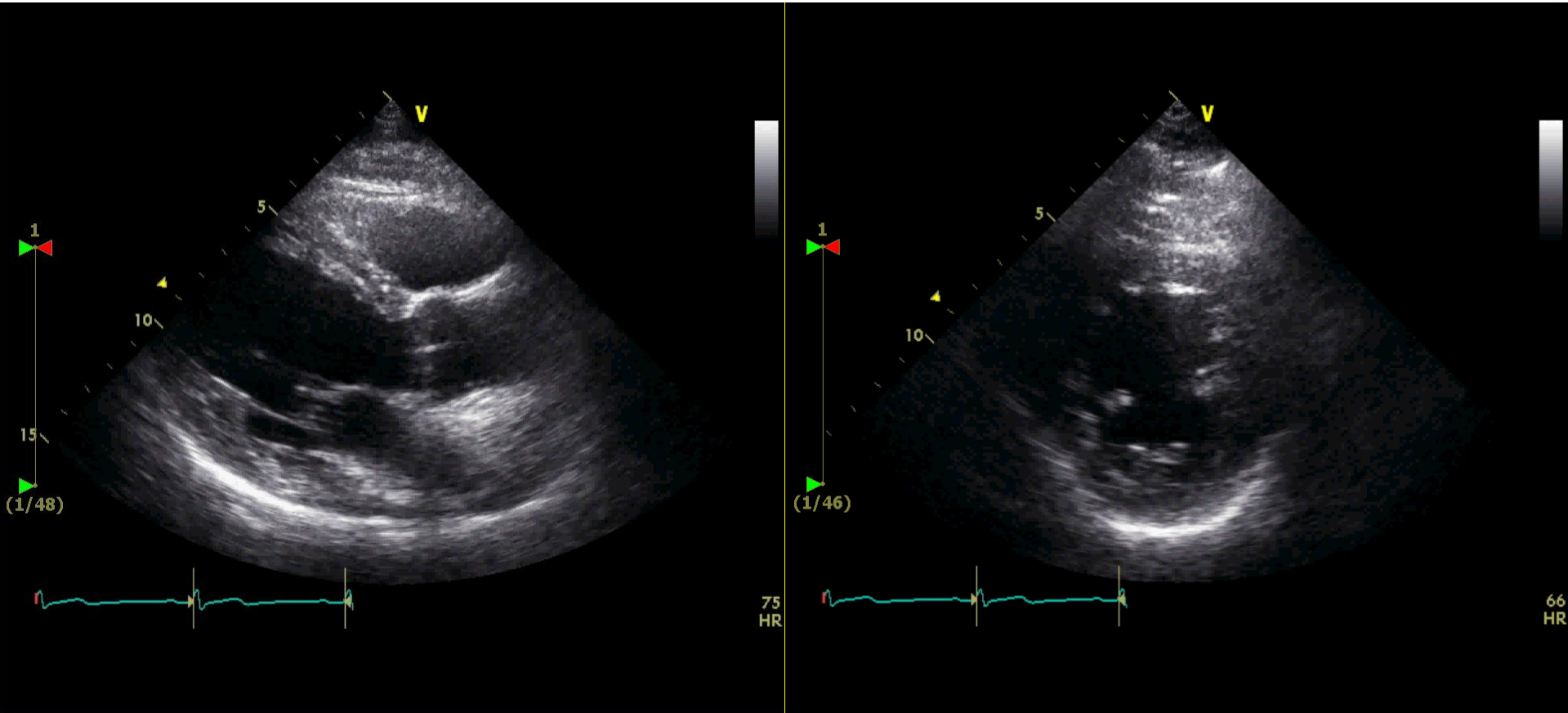

Mild CAD (LCx 30%, RCA minimal)



세브란스
SEVERANCE

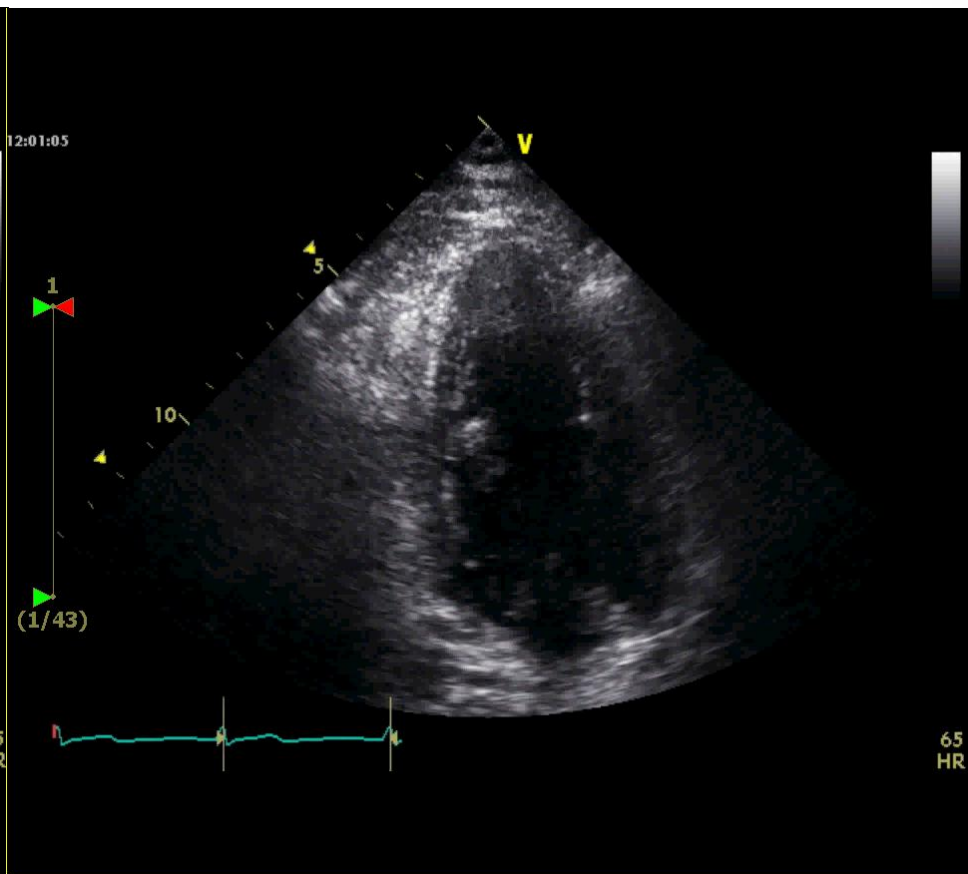
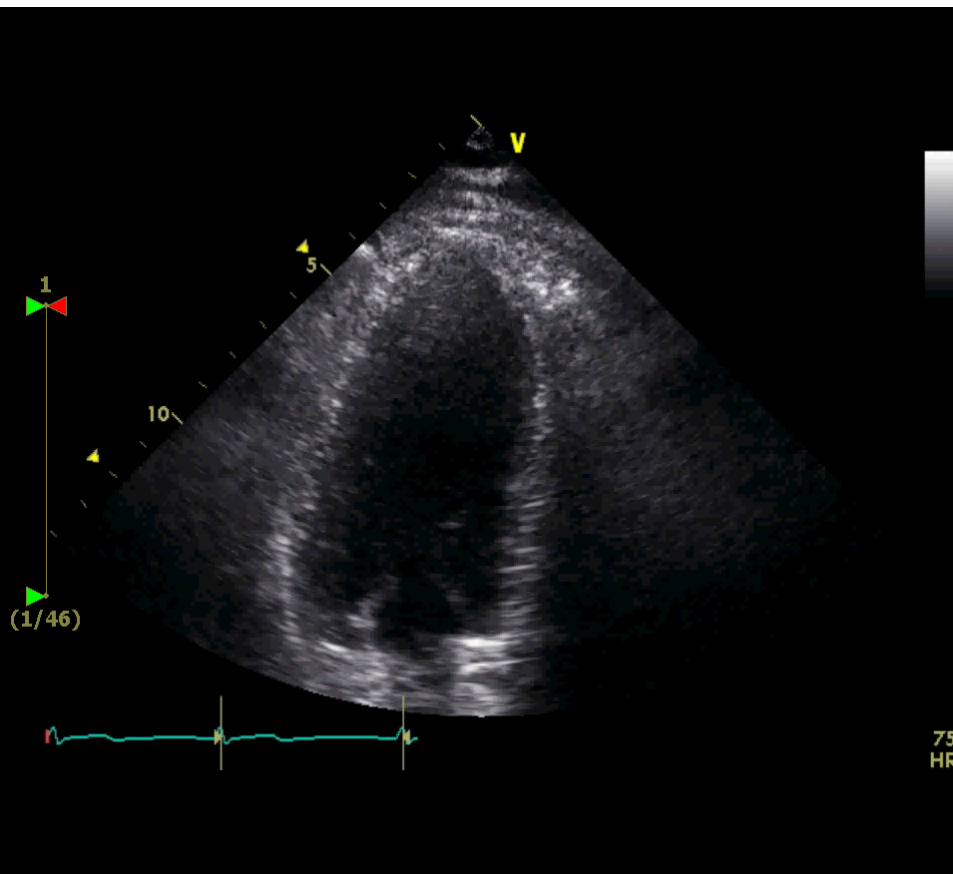

세브란스
SEVERANCE

3hrs later, Cardiac arrest

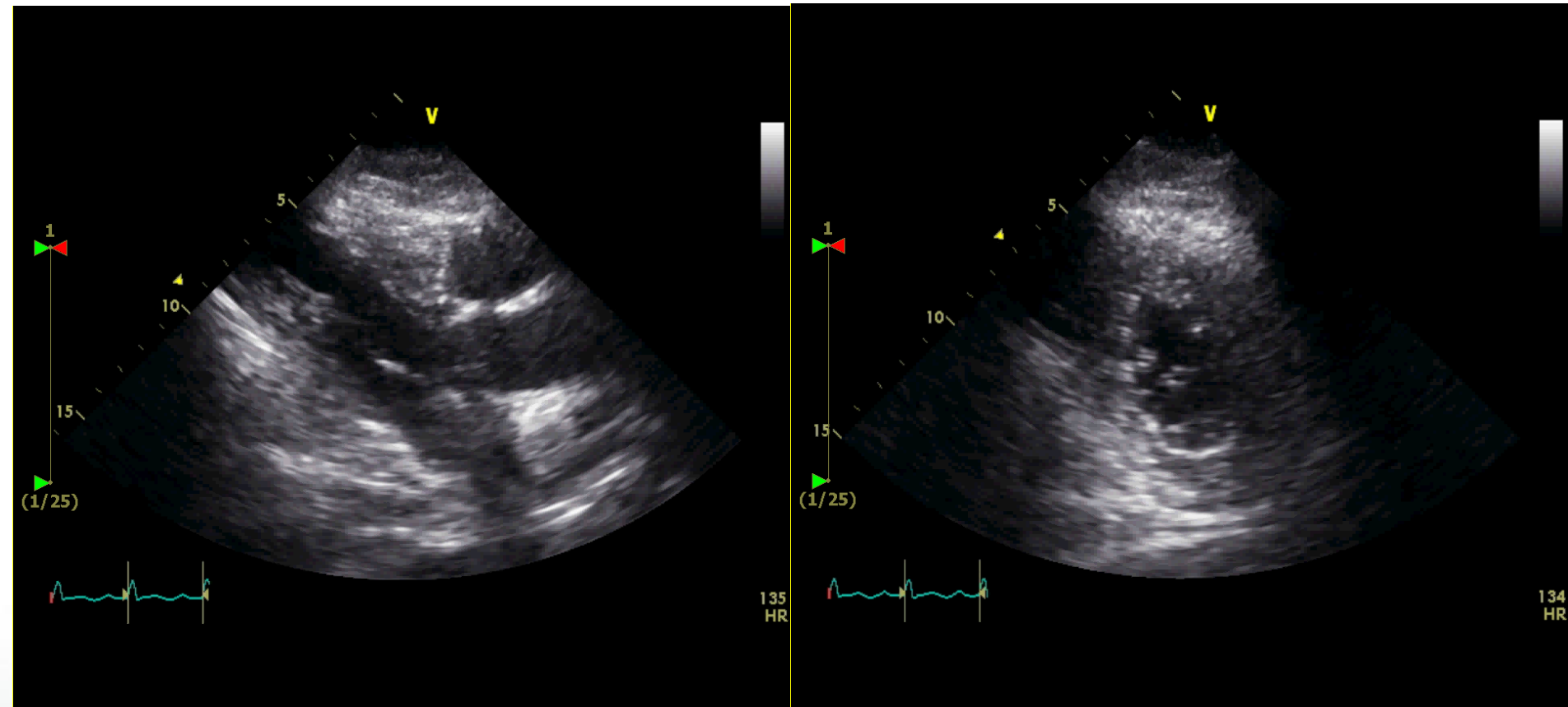

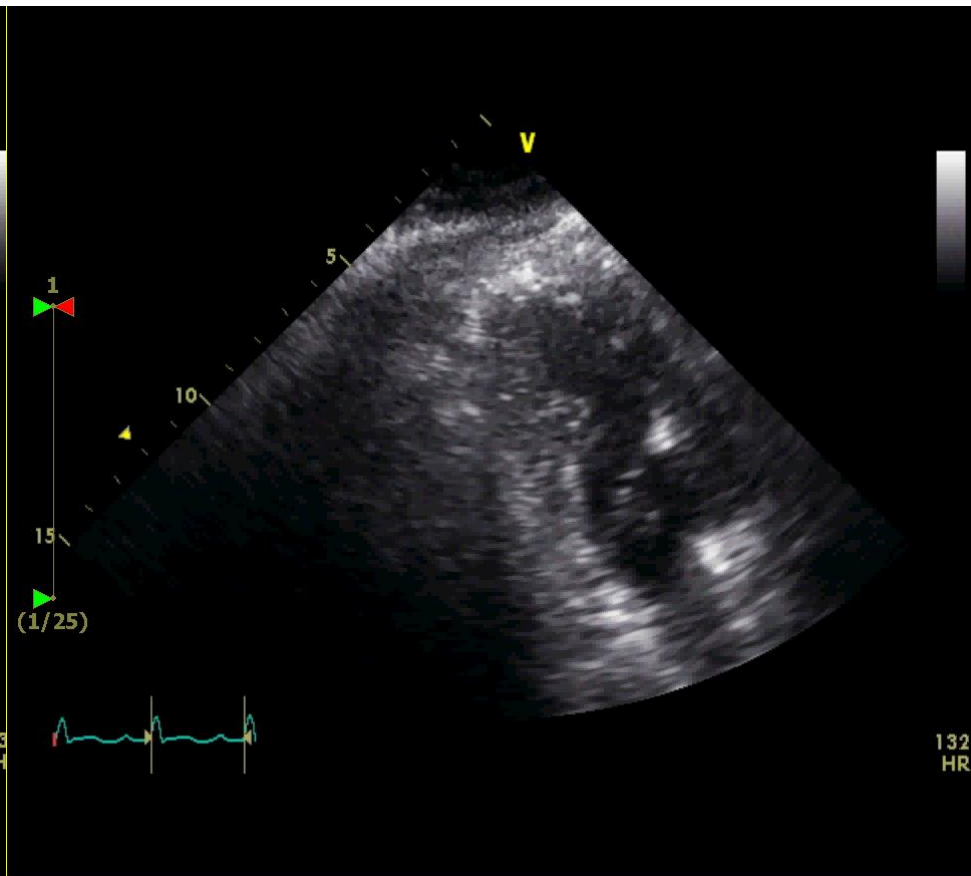
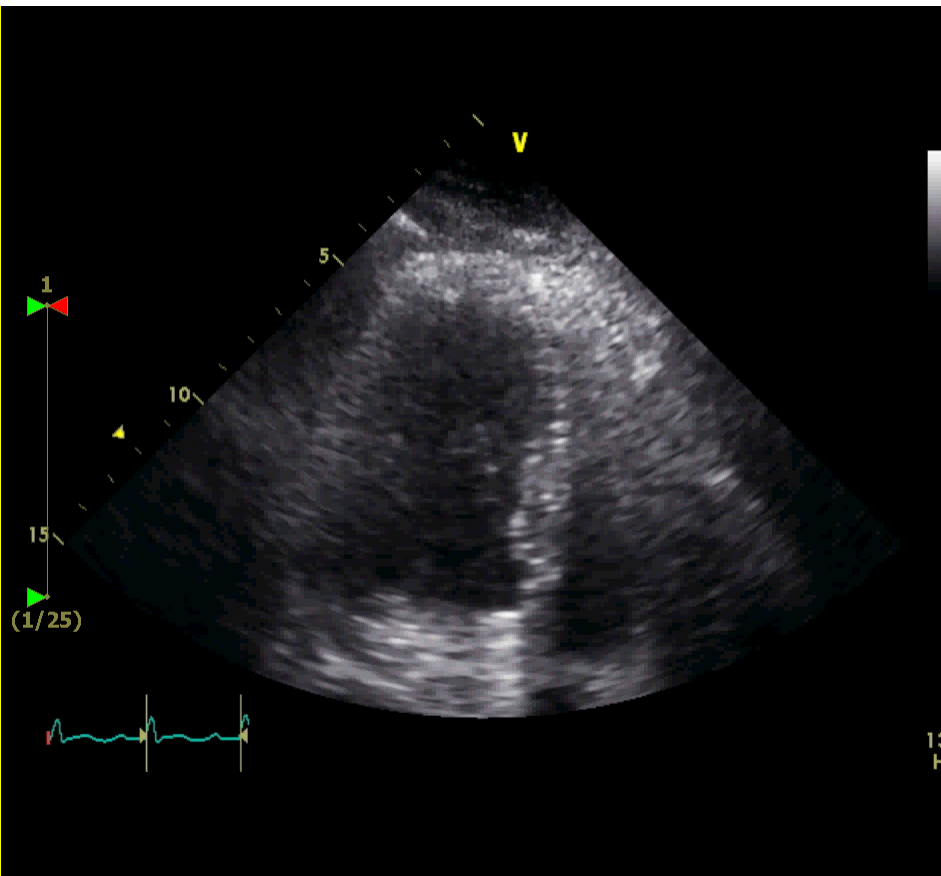

세브란스
SEVERANCE

Referred by:

Confirmed By: MOONHYOUNG LEE

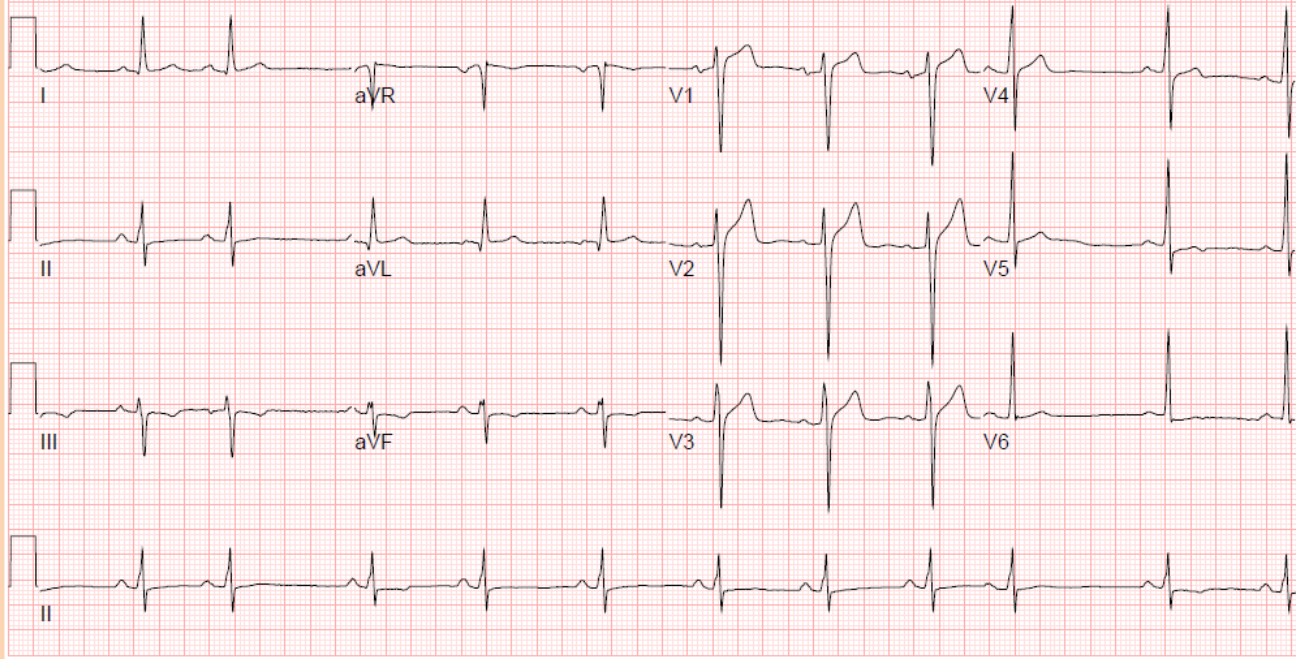

Baseline

Referred by:

Confirmed By: LEE MOONHYOUNG

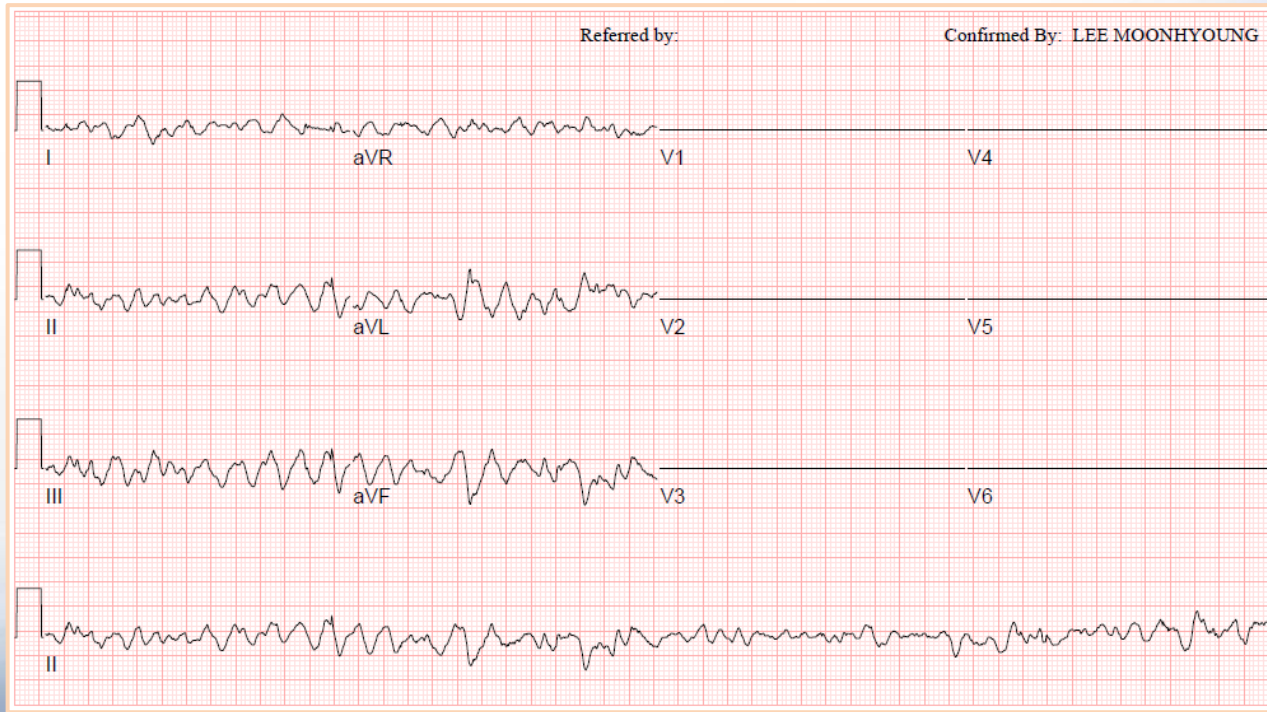

Chest pain

3days later, Recovered

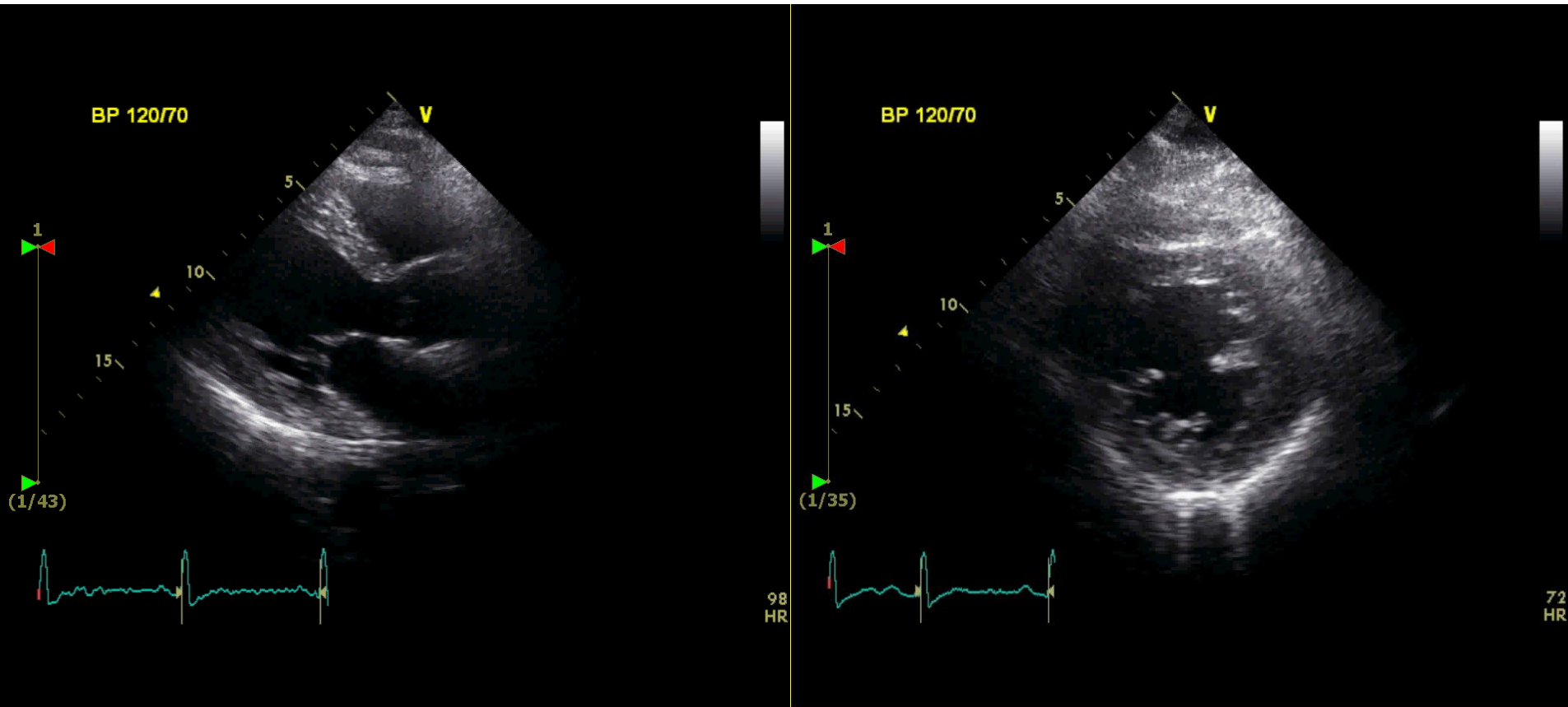

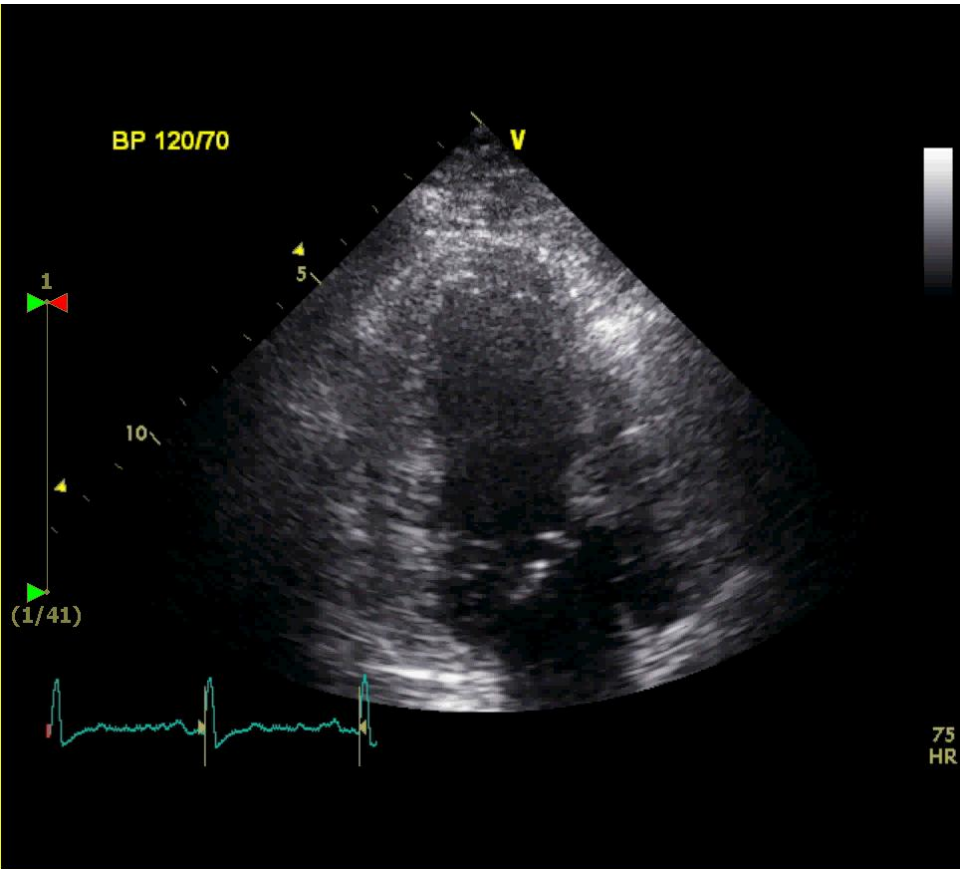
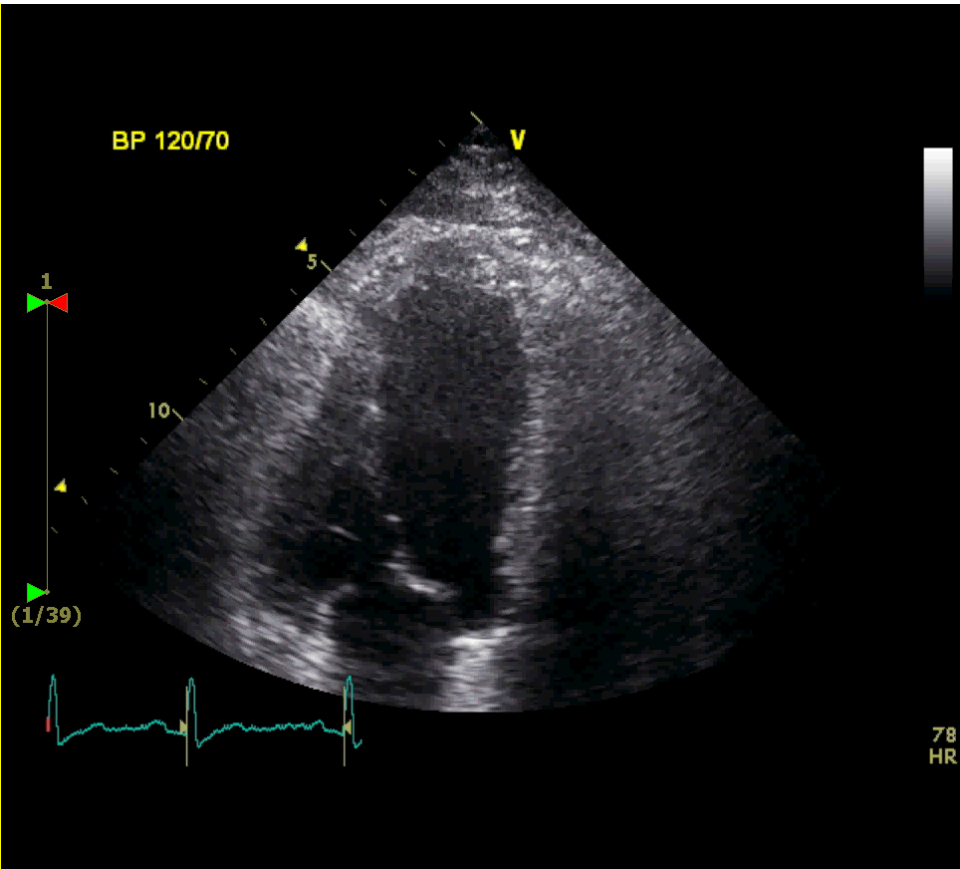

세브란스
SEVERANCE

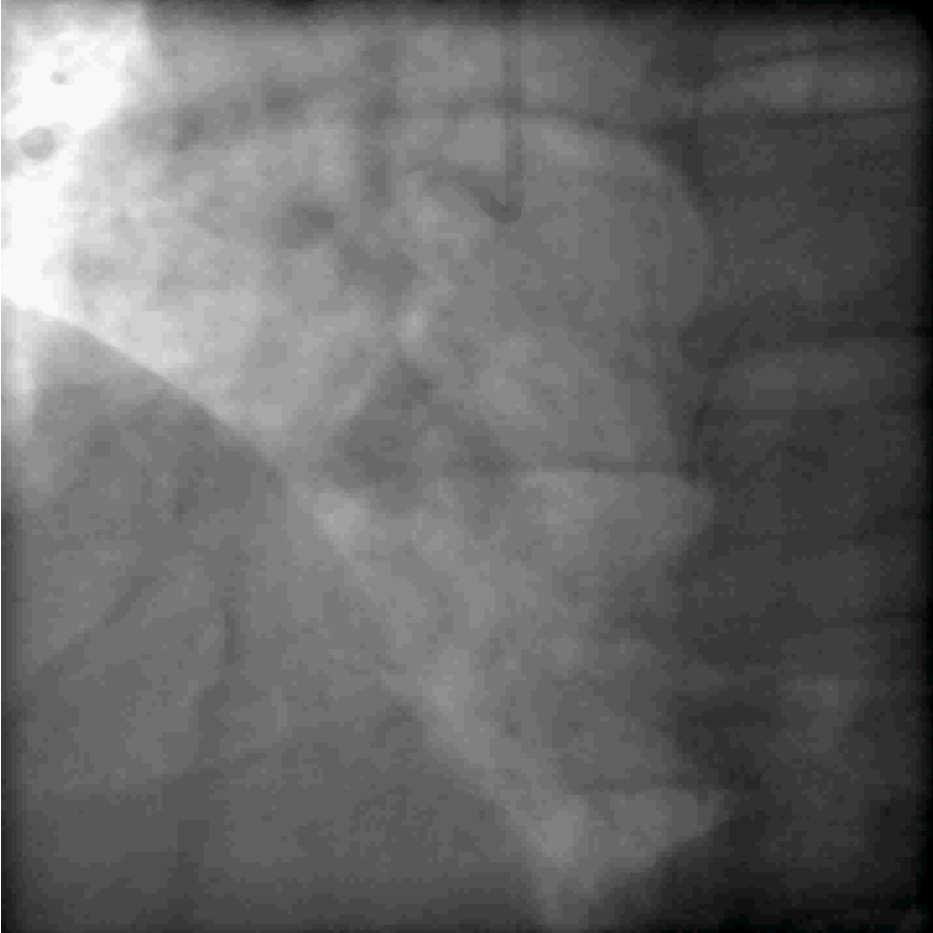

Nearly normal coronary artery

RCA spasm



세브란스
SEVERANCE

Echo: Excellence

- Easy accessibility (bedside)
- Portability
- Repeatability
- Hemodynamic assessment
- High temporal resolution
- No radiation hazard

M/62, Chest pain

#Coronary artery disease

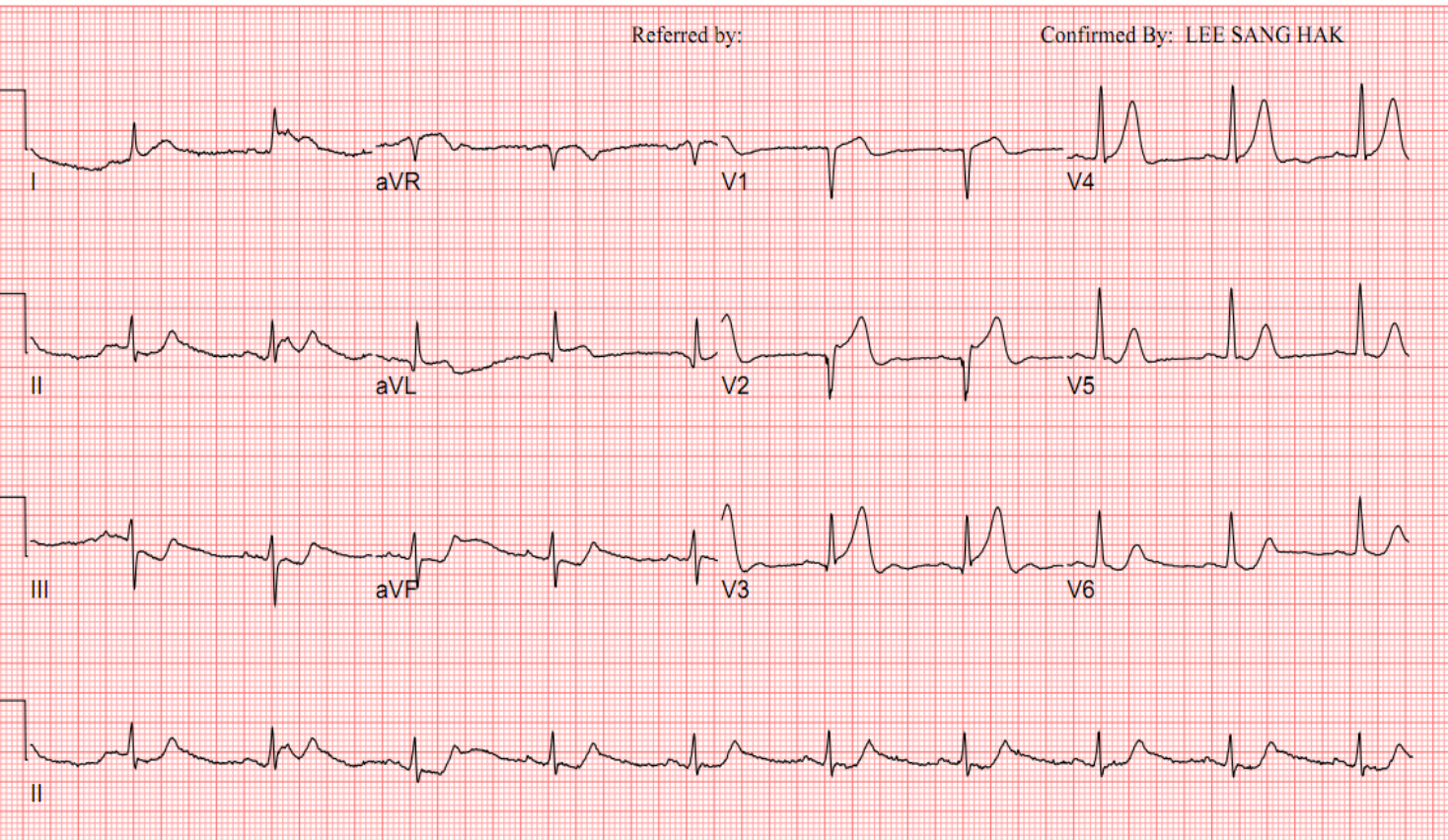

Troponin-T 0.025

CK-MB 65.9

통증강도 7(VAS)

**STEMI (V2~4): S/P Direct PTCA with stent at p-LAD
(Door to balloon time 20분)**

Coronary angiography

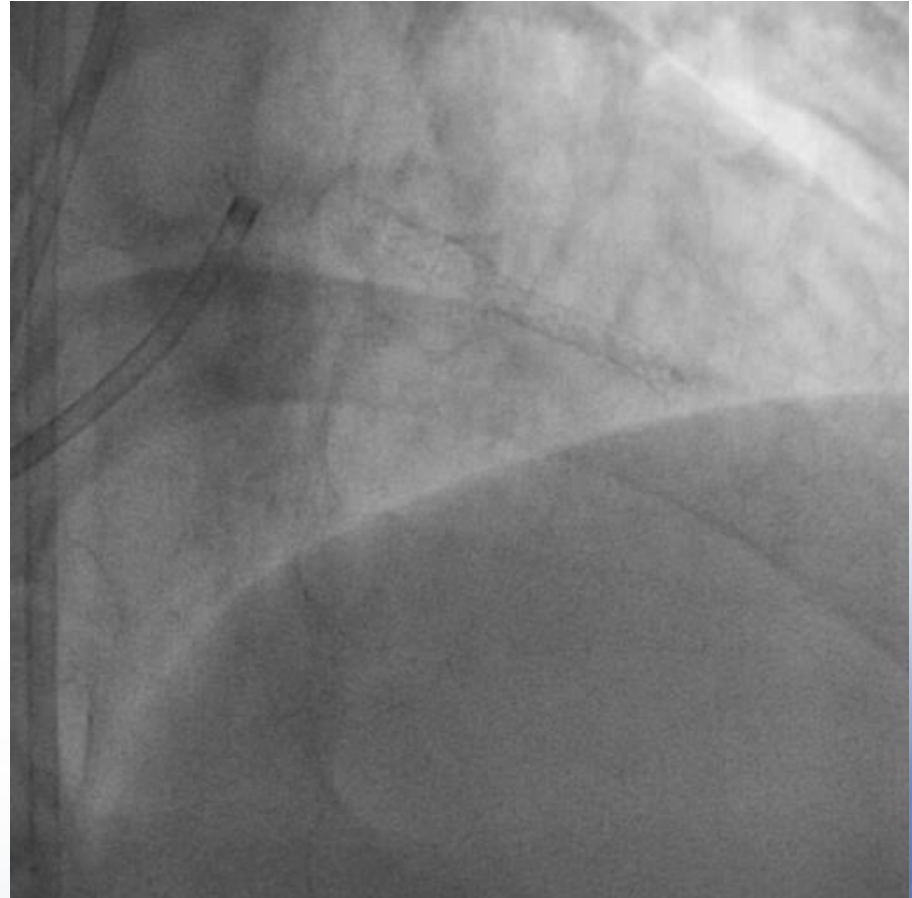
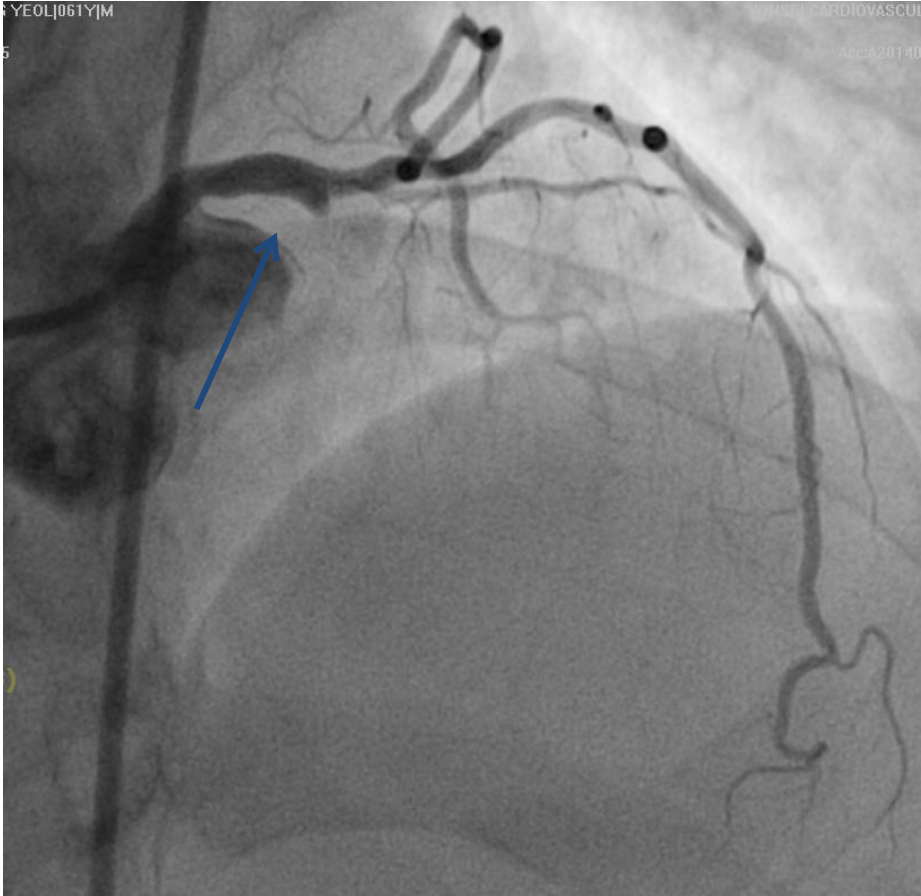

**S/P Direct PTCA with stent at p-LAD(Biomatrix flex)
(Door to balloon time 20분)**

1 hour later, PEA arrest

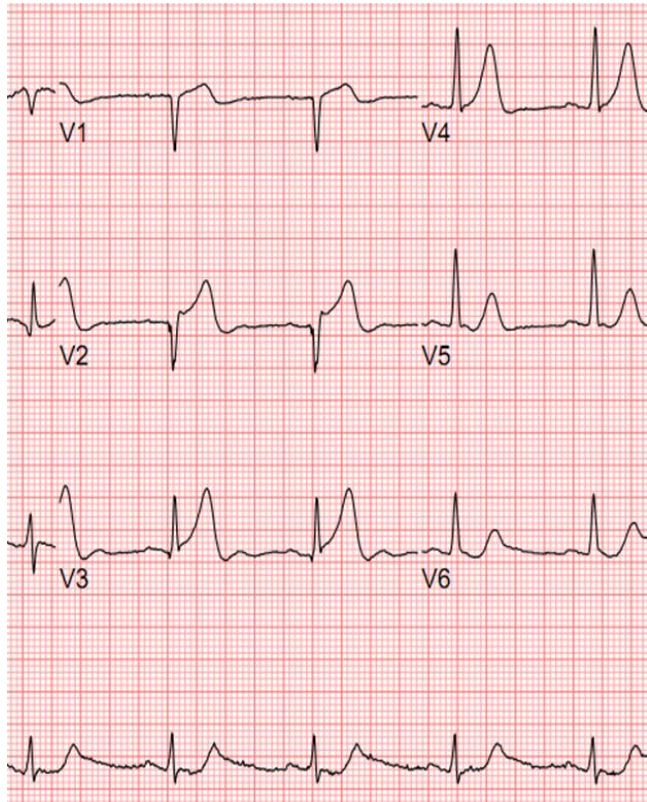

ER(pre PTCA)

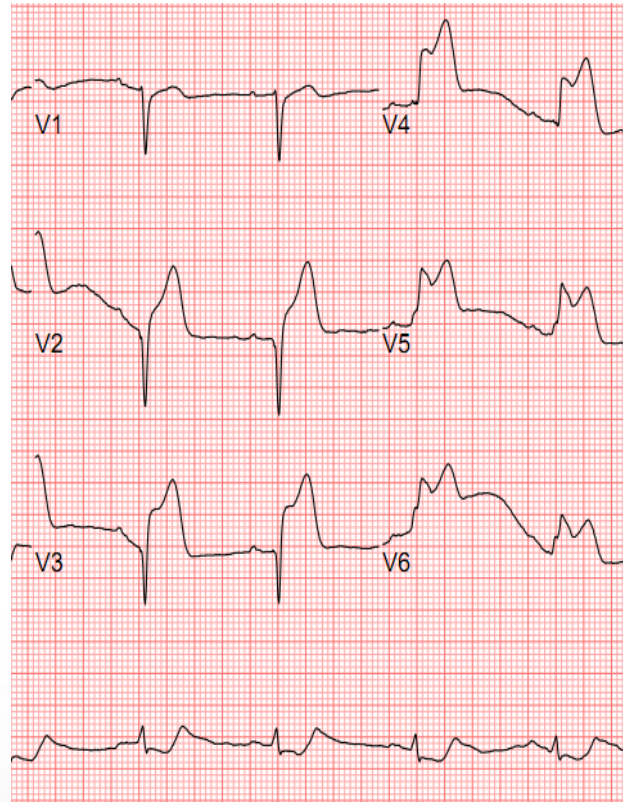

CCU(post PTCA)

- 17:47 PTCA
- 17:59 CCU Adm
- 18:00 Chest pain (NPIS: 5, 쑤심) morphine 2mg
- 18:05 Chest pain (NPIS: 5, 쑤심) morphine 3mg
- 18:10~45 Chest pain (NPIS: 5, 쑤심) observation
- 18:50 Chest pain (NPIS: 5, 쑤심) morphine 3mg
- 18:55 HR 30BPM
- 18:56 PEA

Baseline?!

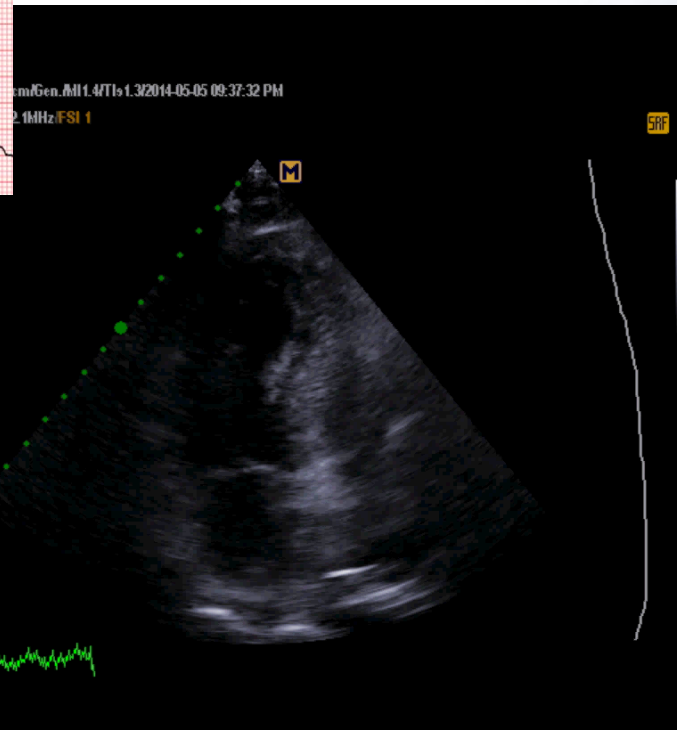
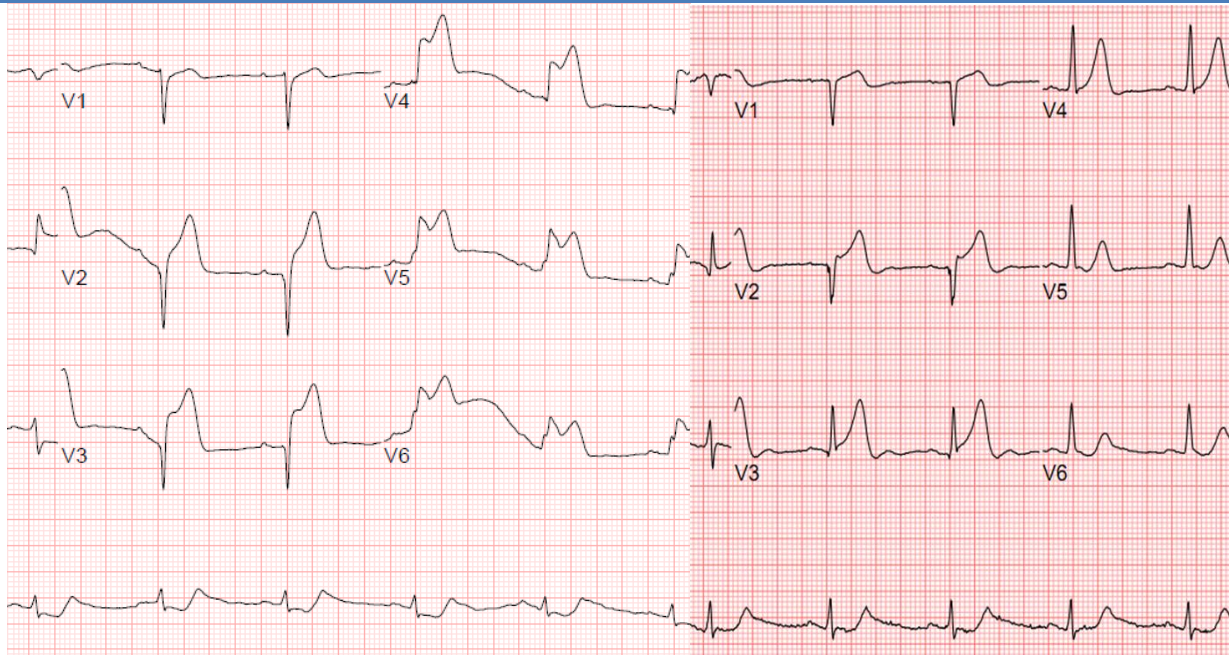

세브란
SEVERA

Coronary angio (1hr)

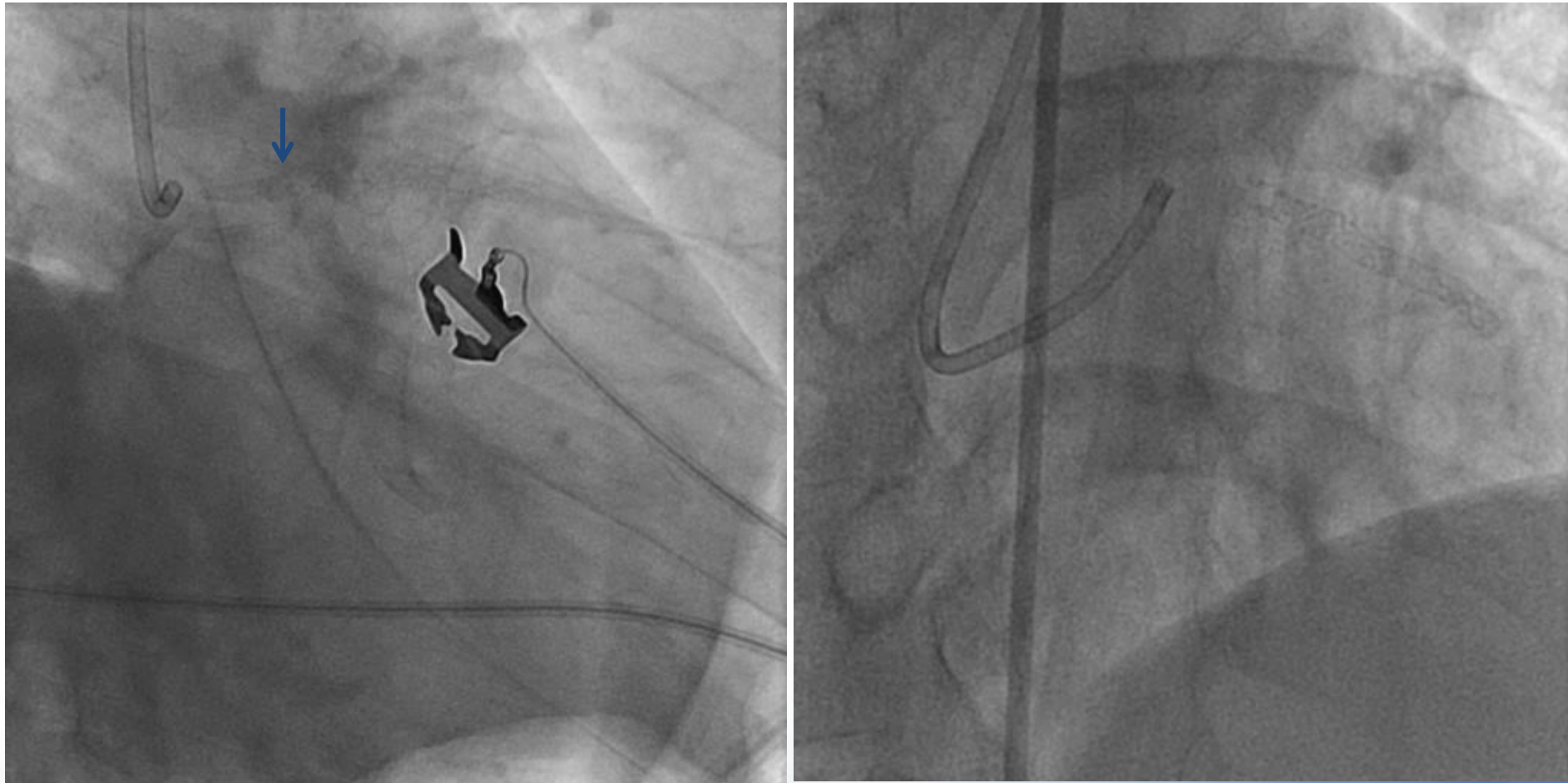

**Acute stent thrombosis: Aspiration and ballooning
→ Importance of monitoring**

M/84, Dyspnea, Chest pain

#Valvular heart disease

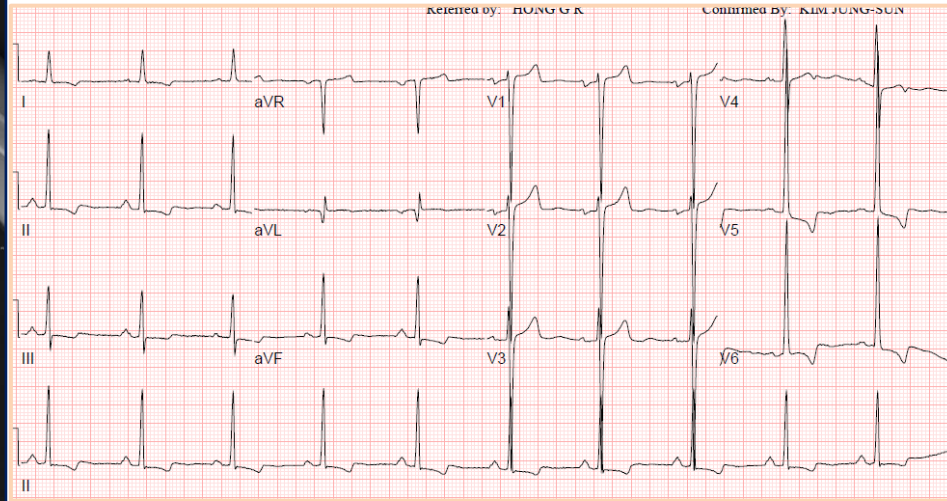

Severe AS
TAVR 예정
시술 연기

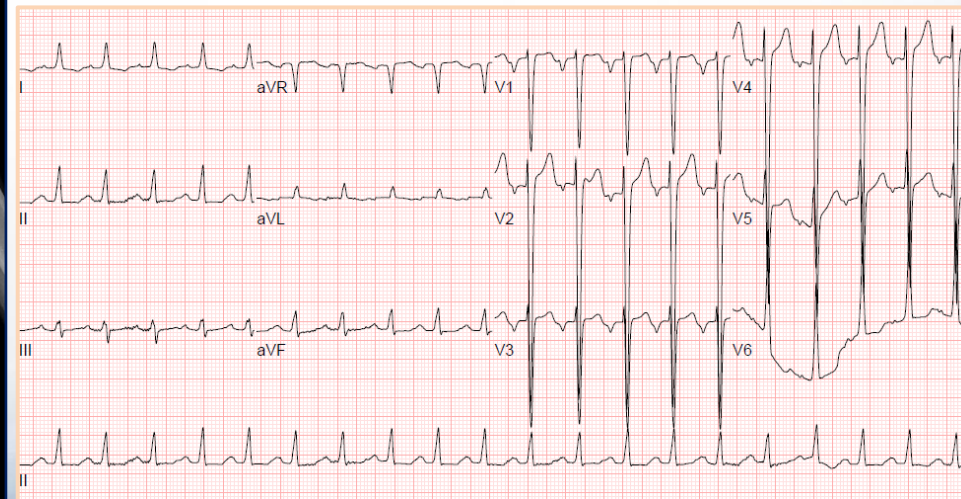

6개월 후
ER
CCU 입원

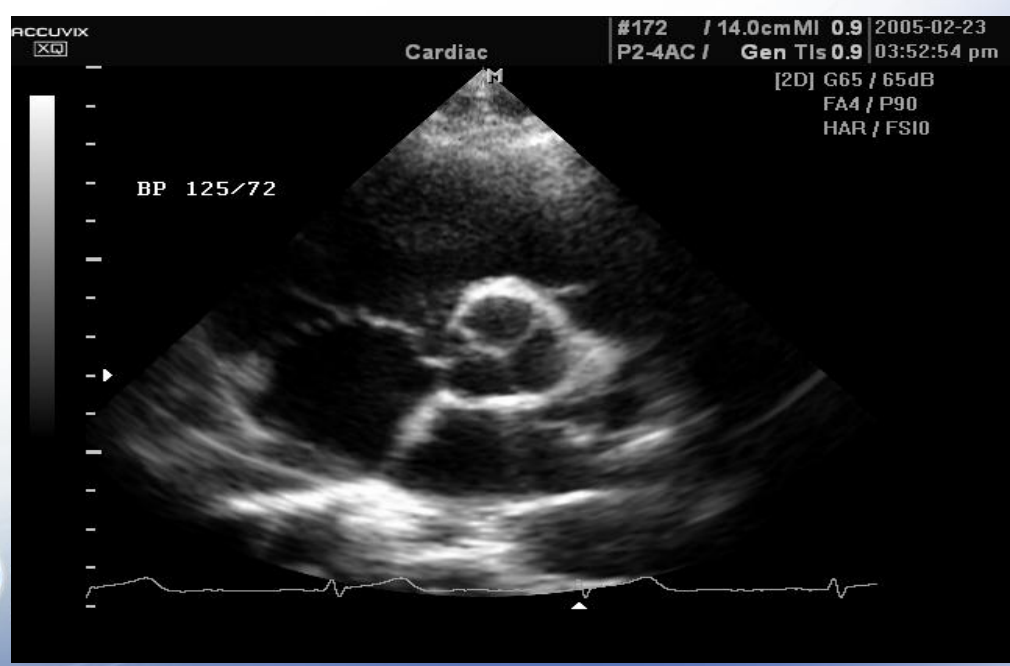
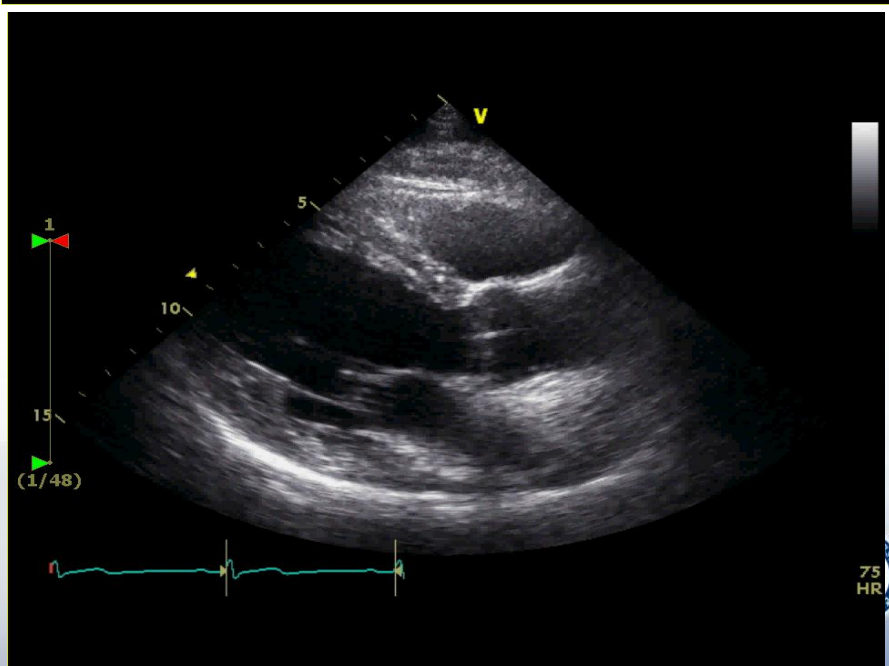
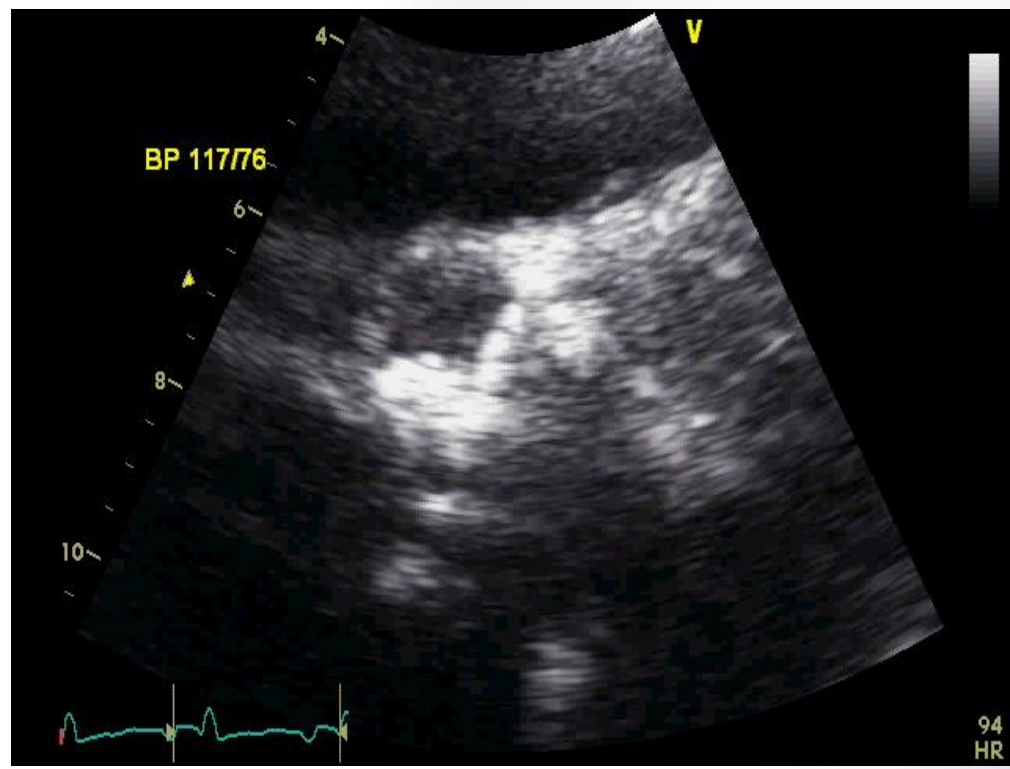
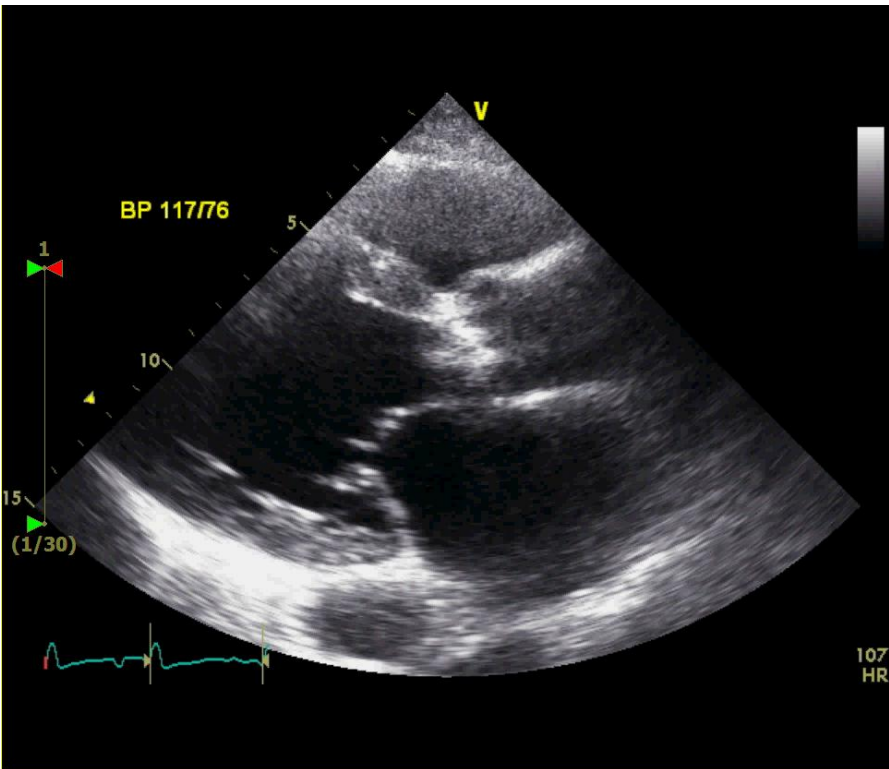

Pre evaluation: TEE, CT

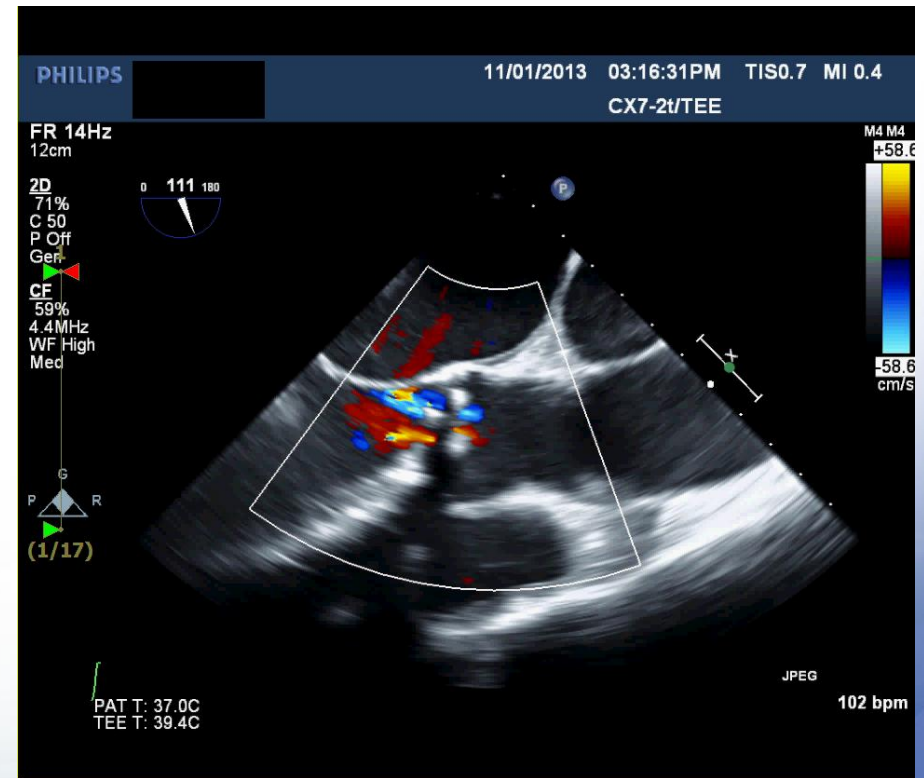
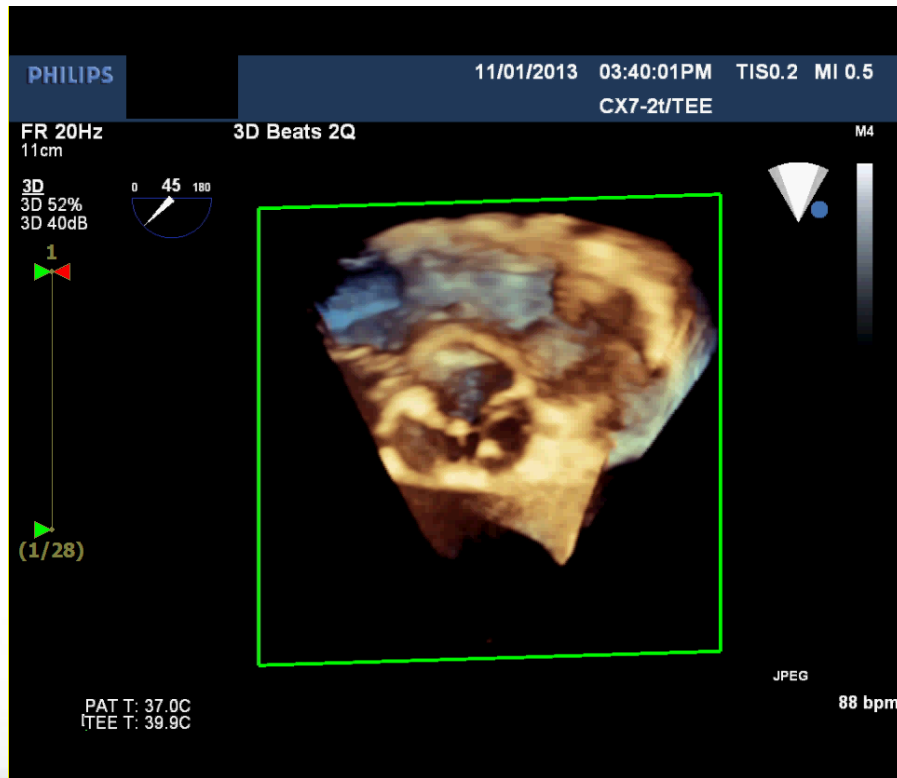

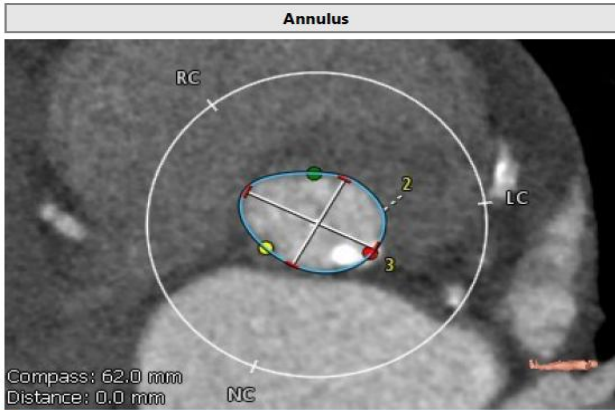

ID Type	Label	Value
2 Polygon	Area derived Ø	22.7 mm
	Perimeter derived Ø	23.2 mm
	Area	405.0 mm ²
	Perimeter	73.0 mm
3 Distance (Min/Max)	Min. Ø	19.8 mm
	Max. Ø	26.0 mm

Sizing chart 23/25mm

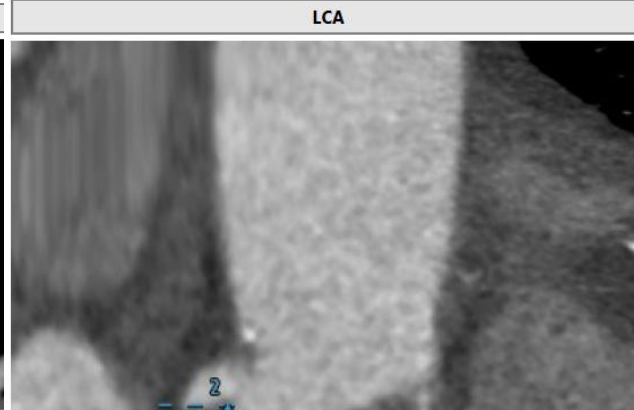

ID Type	Label	Value
2 Vessel Length	Annulus to Left Coronary Ostium	12.2 mm

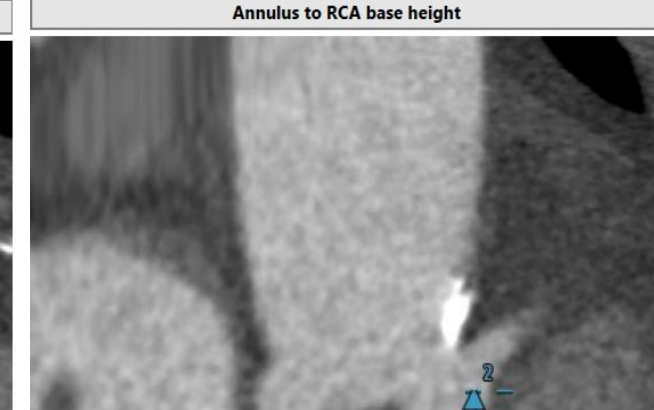

ID Type	Label	Value
2 Vessel Length	Annulus to Right Coronary Ostium	13.5 mm

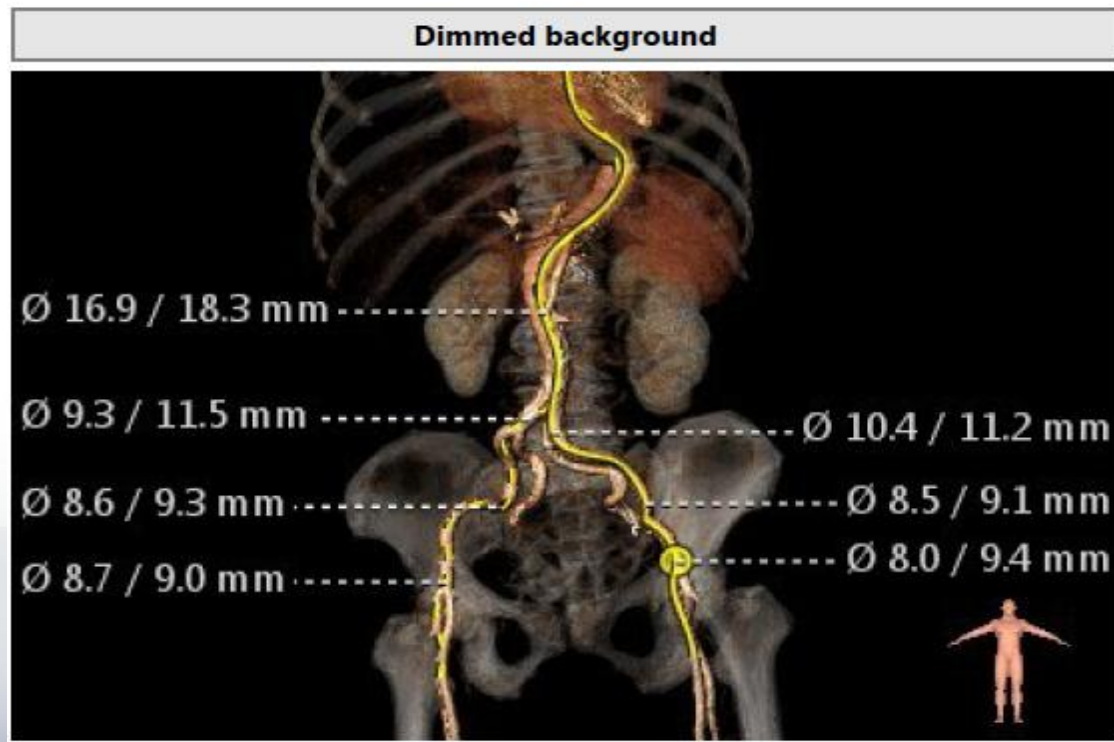

Aorta CT



Peripheral artery CT



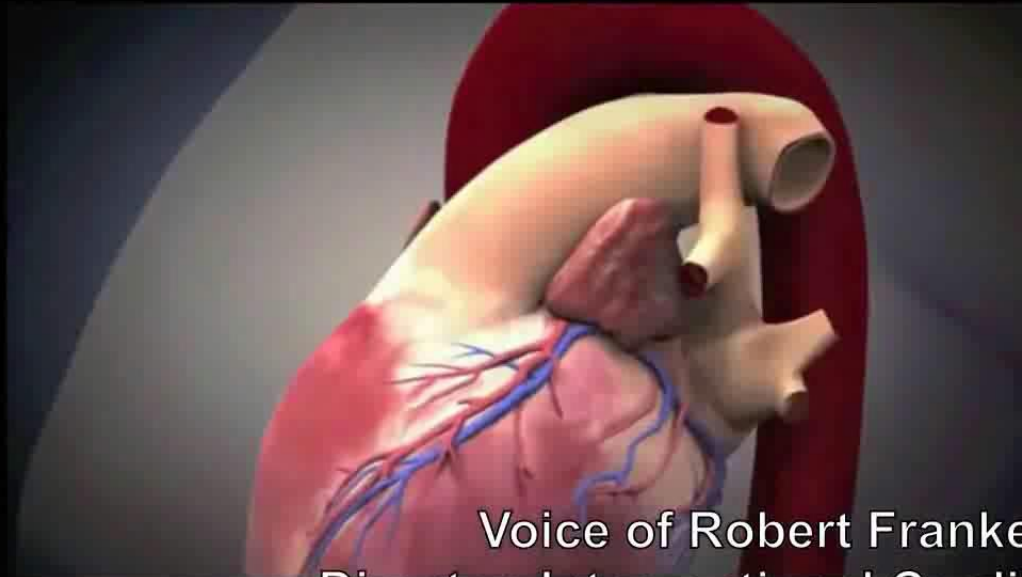

Voice of Robert Frankel, MD
Director, Interventional Cardiology



세브란스
SEVERANCE

TAVR guided by TEE

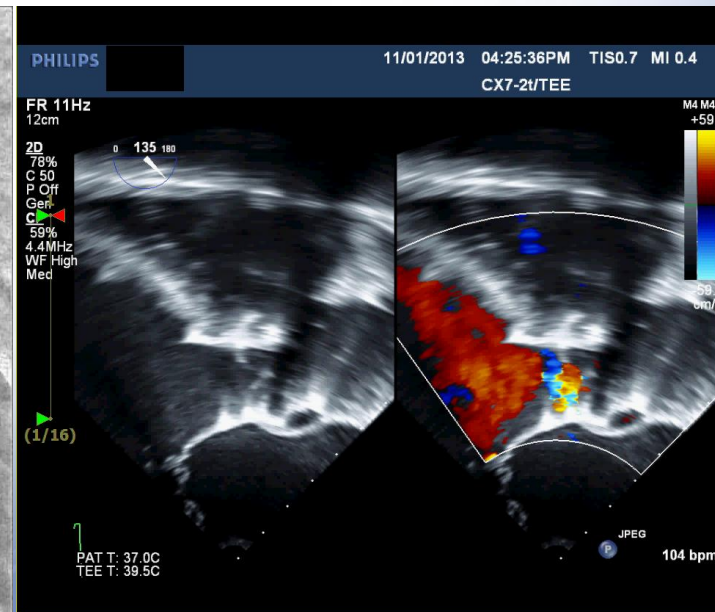
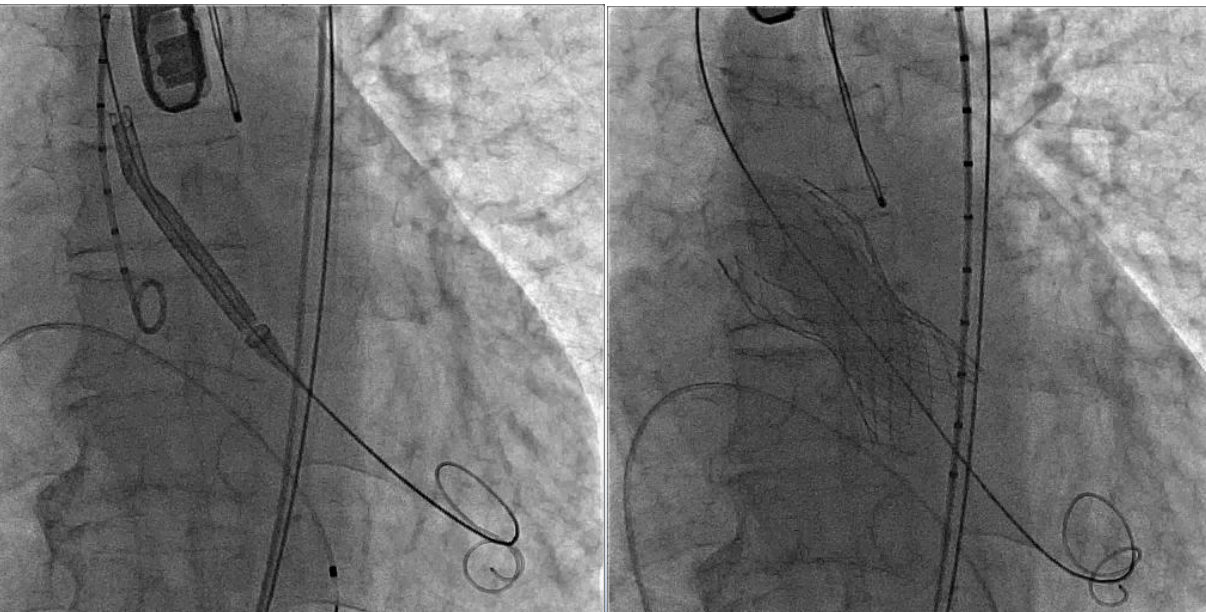
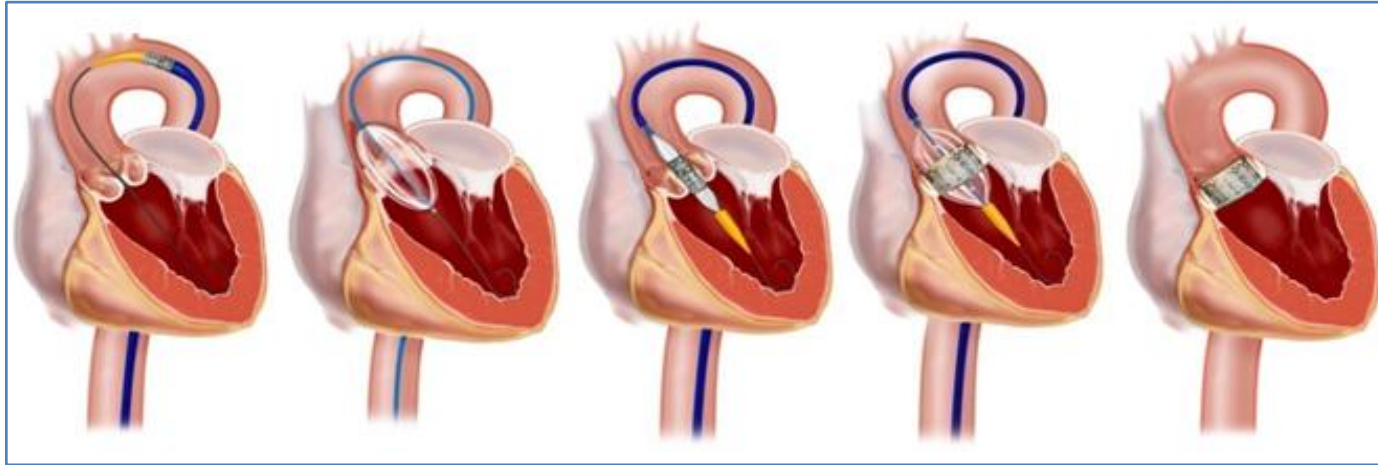

Successful TAVR

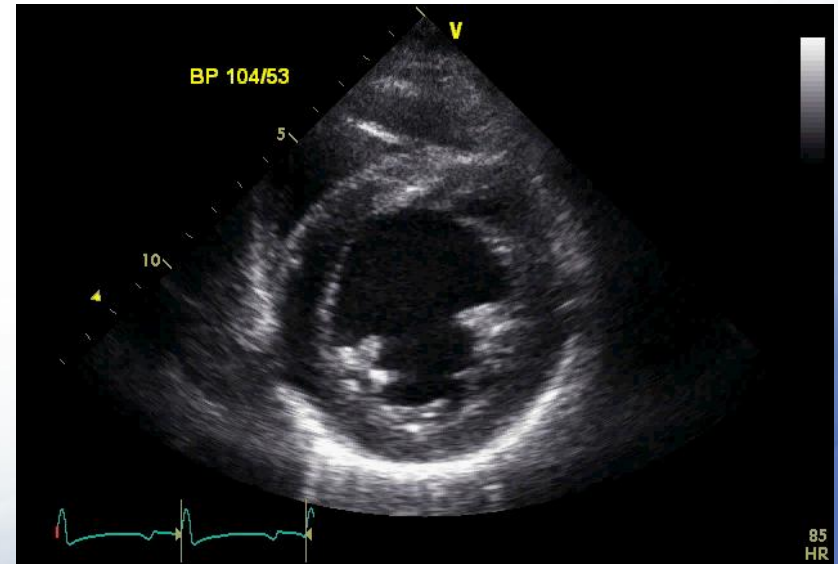
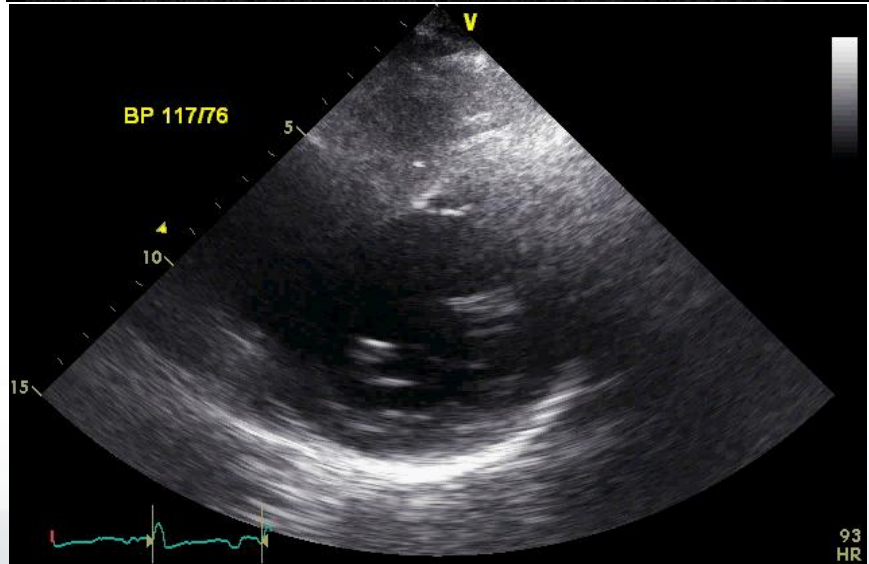
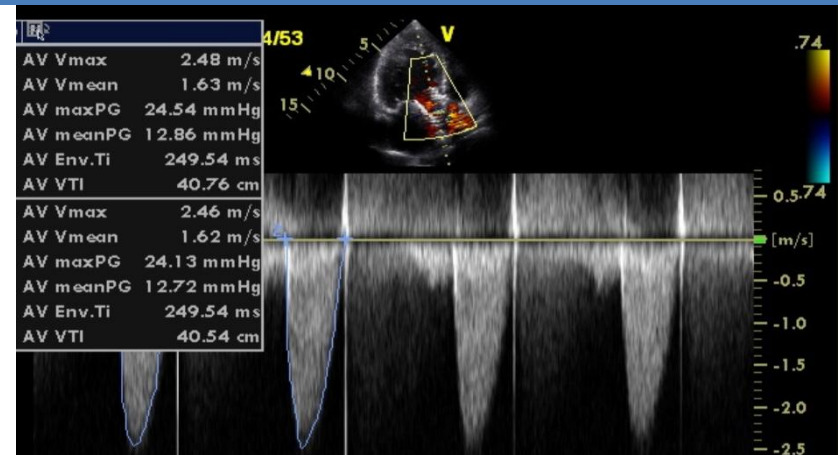
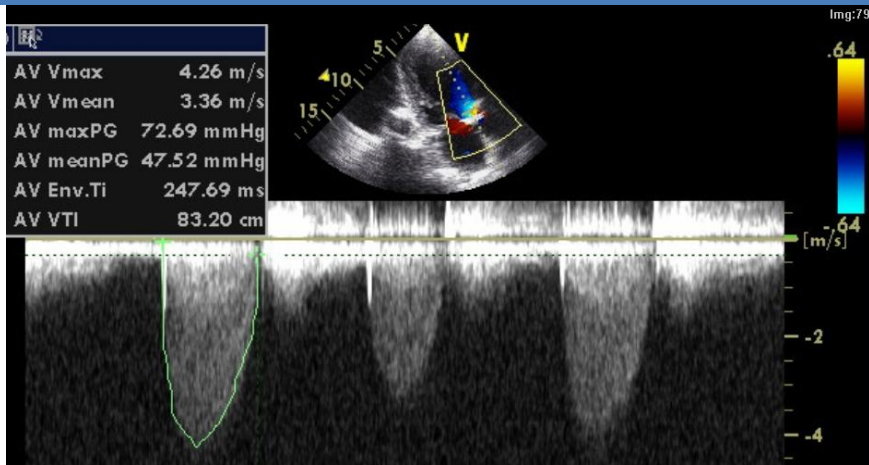

Before TAVR



세브란스
SEVERANCE

After TAVR

M/72, AF, Recurrent stroke

#Arrhythmia(AF)

'04 Lacunar infarction

'11.11 Lt basal ganglia infarction

'11.12 Both middle artery infarction, mental change (본원, ER)

AF (warfarin 2.5mg, INR 1.3, Pradaxa 150mg 2회/일)

'12.3 S/P DC cardioversion,

'12.6 S/P RFA

'15.1 CVA->TIA

CHA2DS2-VASc Score for Atrial Fibrillation Stroke Risk: 4

HAS-BLED Score for Major Bleeding Risk: 4

'15.2 WATCHMAN intervention



LAA clot & Stroke

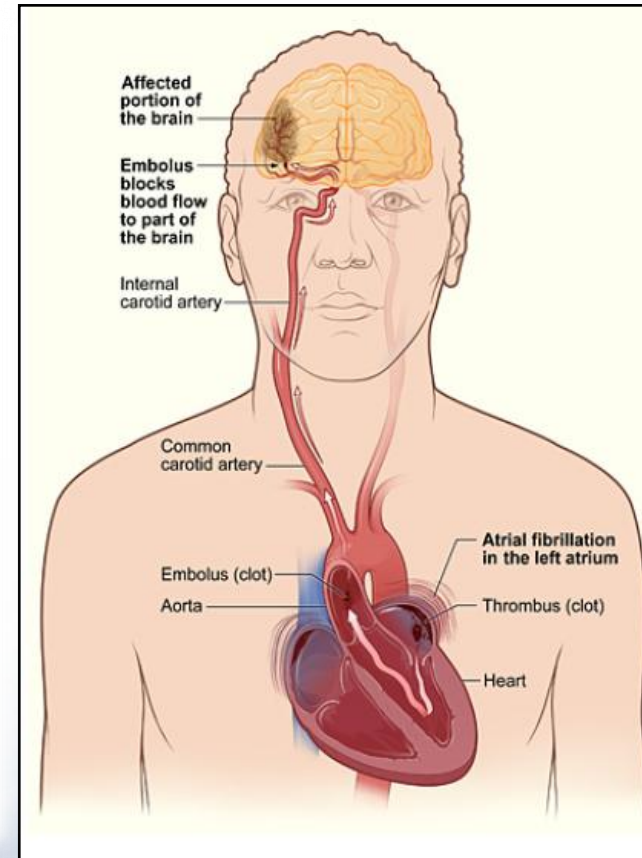
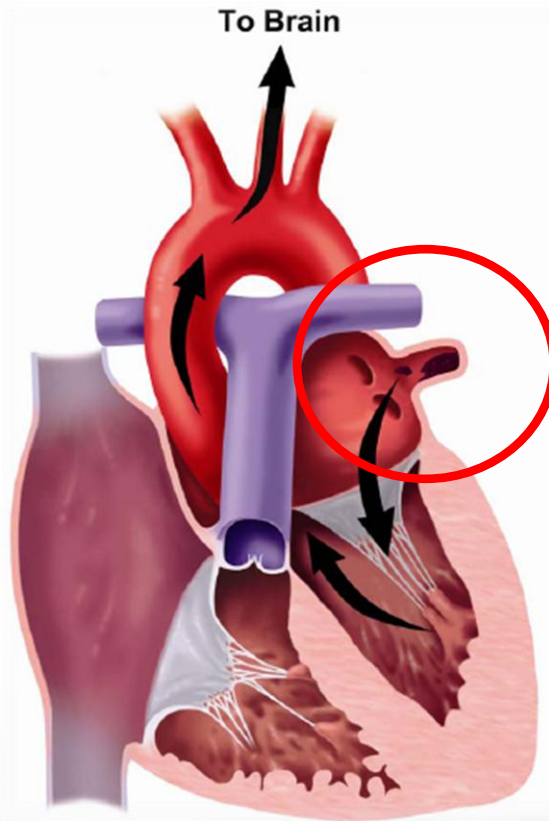
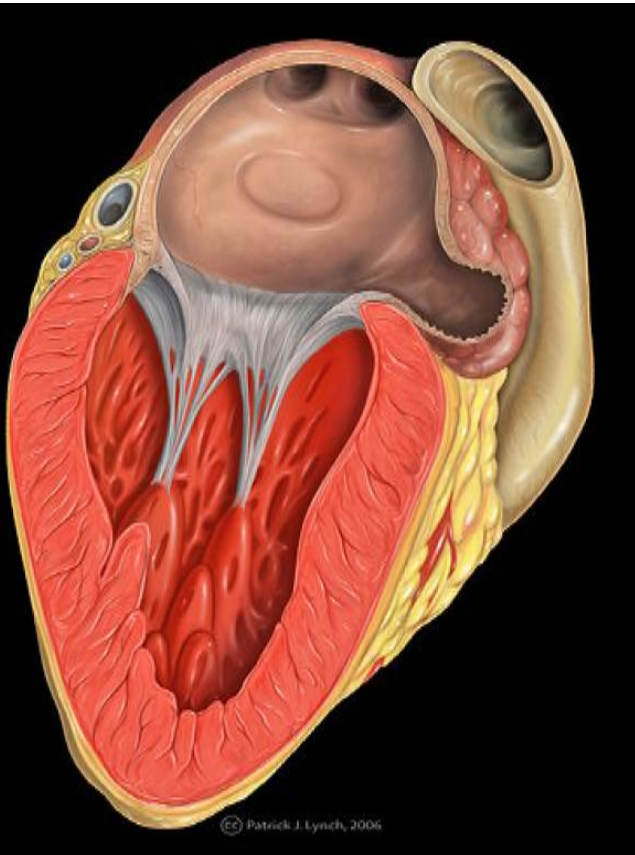

LAA occlusion-Watchman

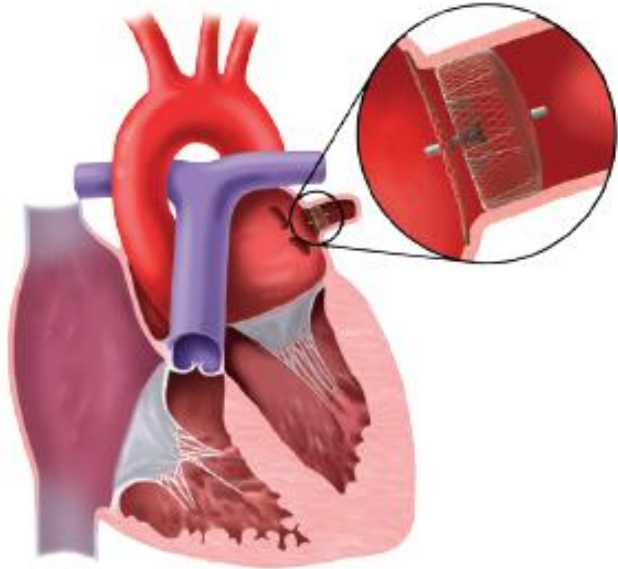

❖ Indication

- Chronic AF
- Stroke
- Anticoagulation complication

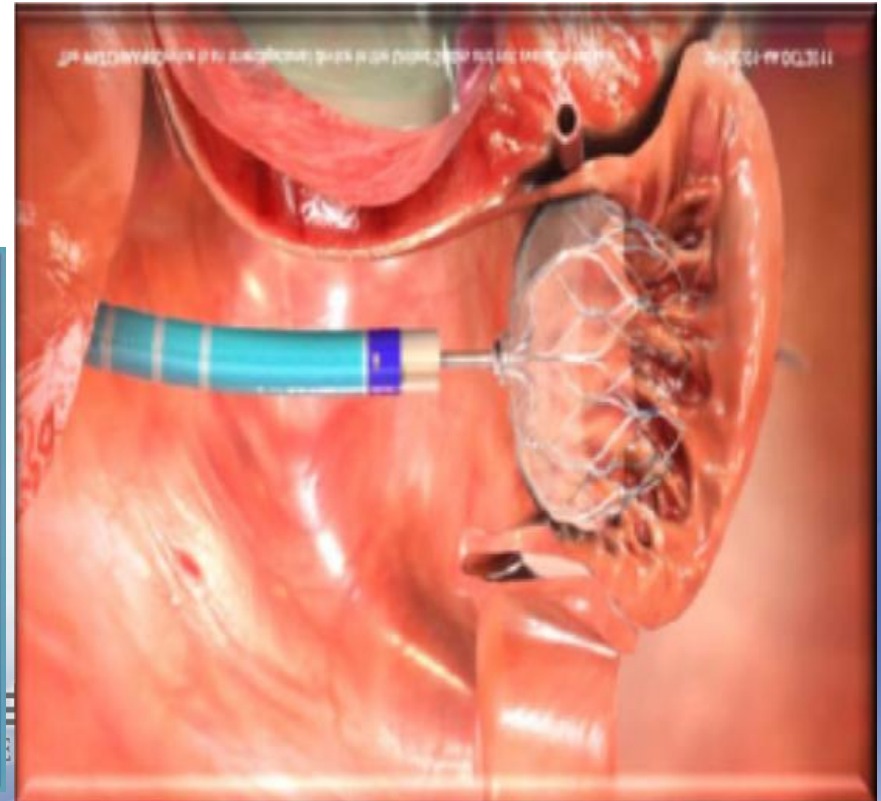
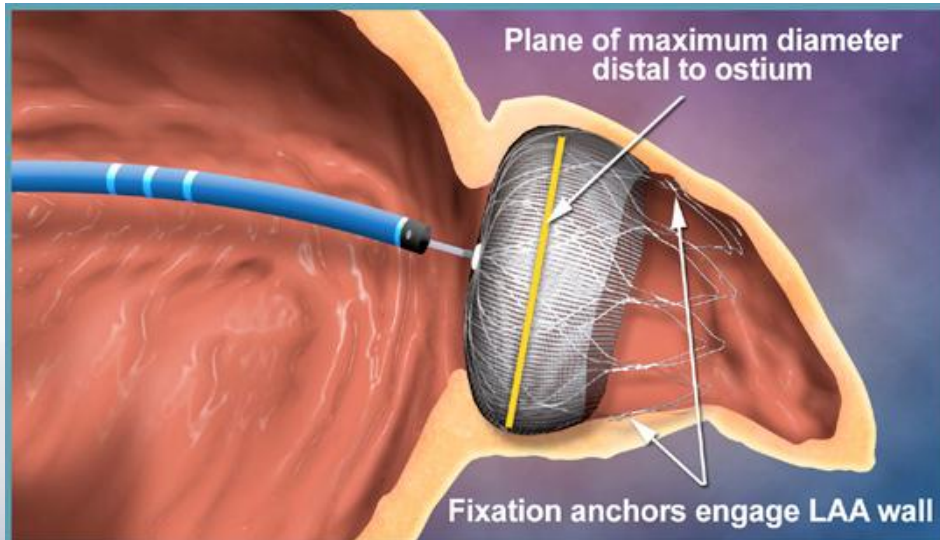

LAA occluder device

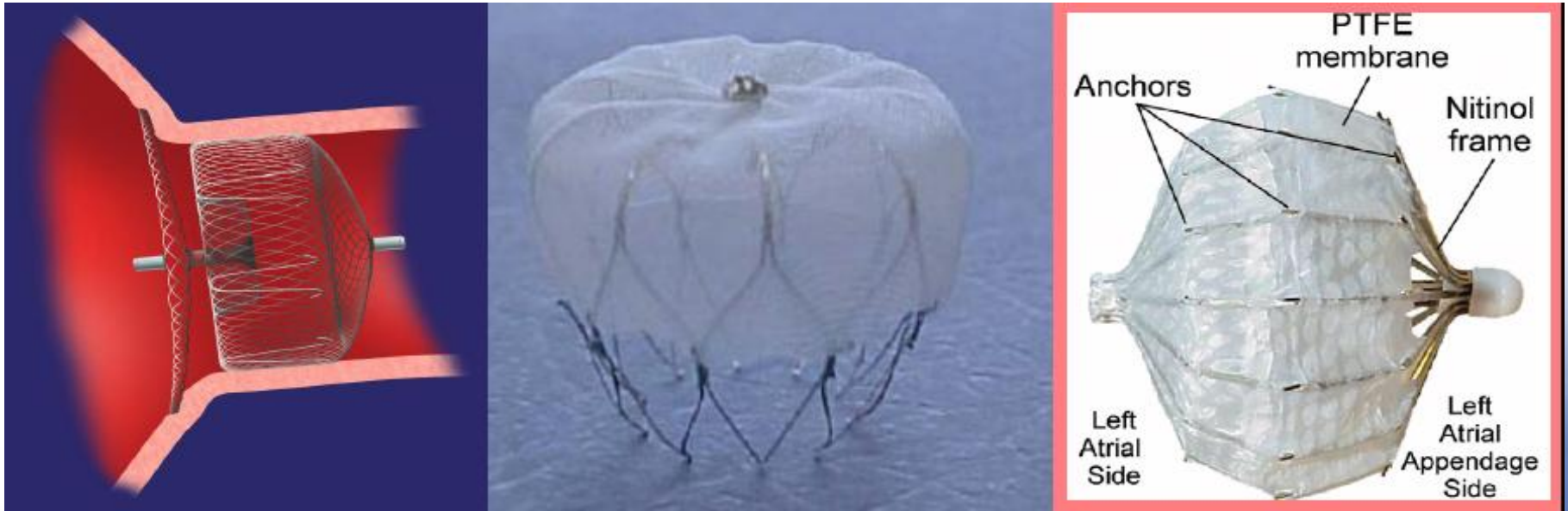



The WATCHMAN®Device is an investigational device in the United States and not available for sale

SH-36501-AB JAN2012



세브란스
SEVERANCE

Pre evaluation: TEE, CT

LAA swirling, velocity for thrombus formation

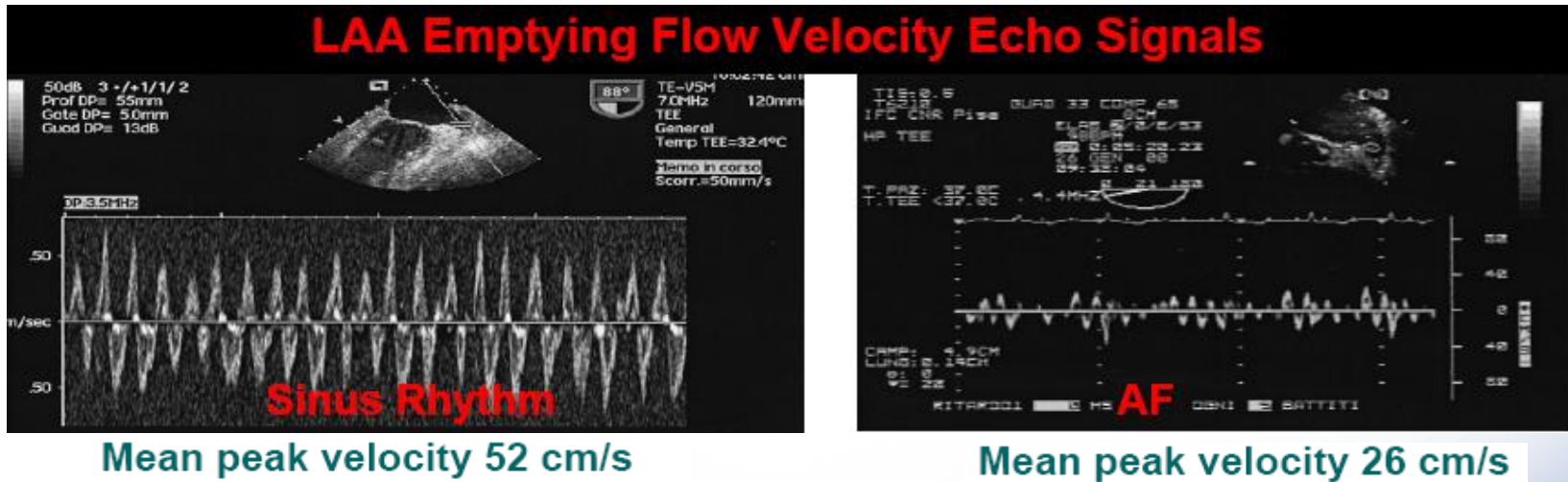

Clot in the LAA on MRI

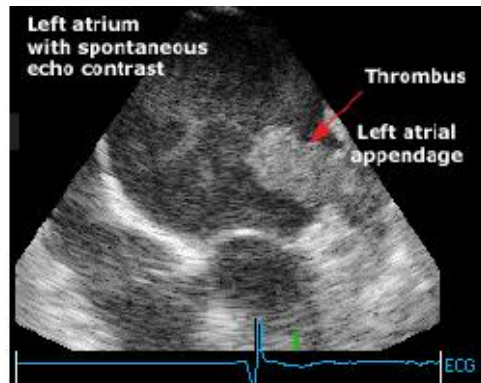

Clot in the LAA on Echo

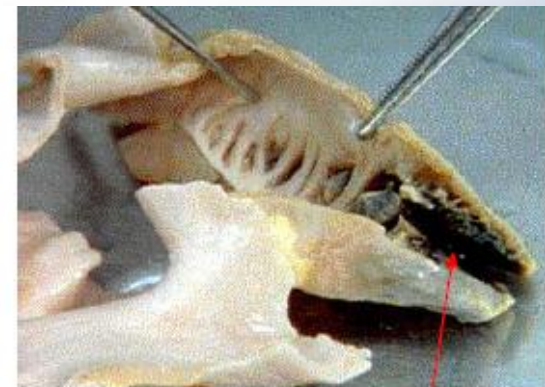

Thrombus

Watchman implantation guided by TEE

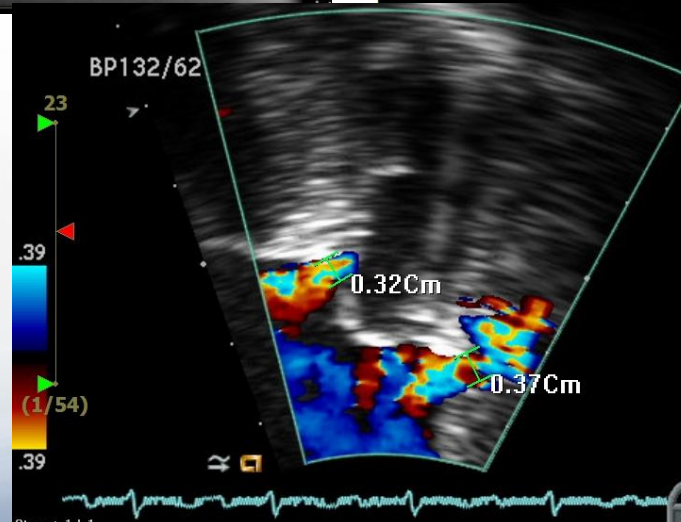
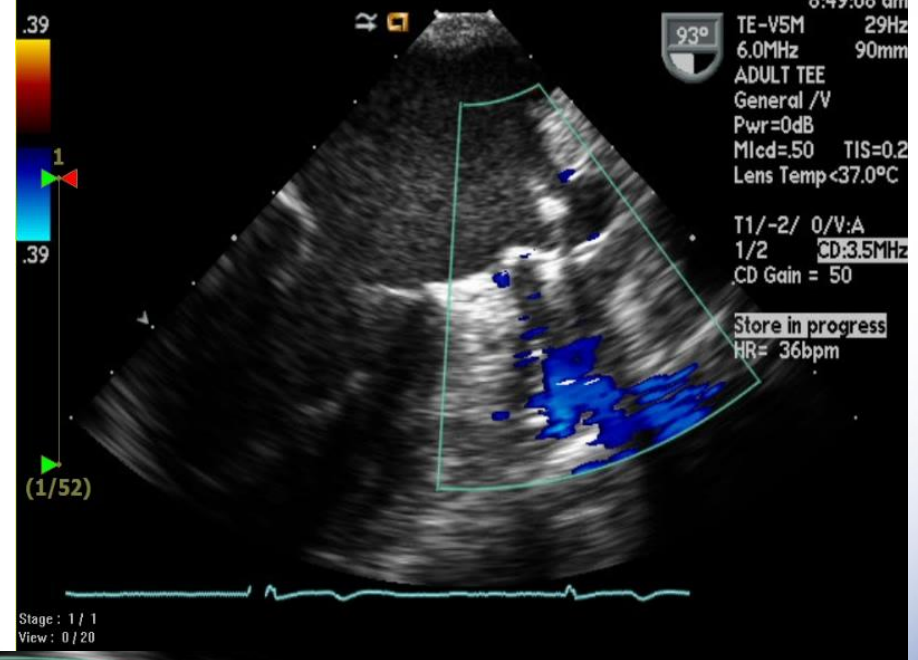

Take Home Message

Expand Nursing Specialty...





감사합니다